



Asbestos Management Survey Report

***WHANGANUI HOSPITAL
A.T & REHABILITATION – 1st FLOOR
ASBESTOS MANAGEMENT SURVEY***



Report Production

Survey Conducted by: Bruce Wakefield
Date of Survey: 04th of April 2018
Position in Company: Managing Director
Assessor Number: AA16090111
Expiry Date: 5 September 2021

Signature:



Survey Prepared by: Bruce Wakefield
Date Survey Prepared: 04th of April 2018
Position in Company: Managing Director
Assessor Number: AA16090111
Expiry Date: 5 September 2021

Signature:



Survey Reviewed by: Ali Lind
Date of review: 5th of March 2018
Position in Company: Operations Project Manager
Assessor Number: AA17090140
Expiry Date: 5 September 2022

Signature:



Contents Page

Section 1

- **Report Details**
- **Introduction**
- **Survey Methodology**
- **General Recommendations for Asbestos Cement Products**
- **General Recommendation for Asbestos Insulation, Coatings or Insulating Board (AIB)**
- **Survey Summary & Recommendations**
- **Risk Assessment Methods**

Section 2

- **Identification & Photographic Register Sheets**
- **Survey Recommendations**
- **Survey Record Sheets**
- **Laboratory Certificate of Analysis**
- **Management Inspection Record**

Introduction

Further to an invitation from **MR GRANT HOOD (WDHB)**

WHANGANUI HOSPITAL

AISL - Asbestos Inspection Services Limited was requested to carry out a Management Survey at -

WHANGANUI HOSPITAL – AT & R WARD 1st FLOOR

There are 2 designated categories of Asbestos surveys currently available
These are listed below:

Management Survey

Standard sampling, identification and assessment survey (Sampling Survey), the purpose of which is to locate as far as reasonably Practicable the presence and extent of any suspect asbestos containing materials in the building and their condition This is done by the collection and analysis of samples of suspect asbestos containing materials

Refurbishment / Demolition Survey

Full access sampling and identification survey (Pre-demolition/Major Refurbishment Survey) This type of survey is used to locate and describe as far as reasonably practicable, all asbestos containing materials in the building and may involve destructive inspection as necessary to gain access to all areas, including those that may be difficult to reach A full sampling programme is undertaken to identify possible asbestos containing materials and estimates of the volume and surface areas of asbestos containing materials made

Access arrangements were made with aid of Mr Grant Hood (Whanganui District Health Board) to ensure all accessible areas were surveyed during the project

The survey was carried out on 04/04/2018 and completed the same day

The survey was to include for visual inspection within the above premises

The survey was undertaken and completed by a member of the AISL – Asbestos Inspection Services Limited survey team

During the survey the building remained semi-occupied

Disclaimer

Every effort has been made to identify all asbestos materials so far as was reasonably practicable to do so within the scope of the survey and the attached report Methods used to carry out the survey were agreed with the client prior to any works being commenced

Survey techniques used involves trained and experienced surveyors using the combined approach about visual examination and bulk sample collections where required

It is always possible after a survey that asbestos based materials may remain in the property or area covered by that survey, this could be due to several reasons:

- **Asbestos materials existing outside the scope of the survey**
- **Materials may be concealed or hidden by other items or covered surfaces ie paint, over boarding, concealing etc Where this is the case then its discovery will be limited**
- **Asbestos may well be hidden as part of the structure to a building and not visible until the structure is demolished later**
- **Fragments from previous asbestos removal projects may well be present in various areas; general asbestos fragments do not form part of this survey however all good intentions are made for its discovery**

Where an area has been formerly stripped of asbestos ie plant rooms, ducts etc and new coverings added, it must be pointed out that asbestos removal techniques have improved steadily over the years since its initial introduction Most particularly would be the Health and Safety at Work (Asbestos) Regulations 2016, that outline enforceable strategies Asbestos removal prior to this regulation would not be of today's standard and therefore fragments may be present beneath new coverings

This survey will detail areas accessed and all samples taken, where an area is not covered by this survey it will be due to No Access for one reason or other ie working technicians, delicate location or just simply no admittance It may have been necessary for the restrictions of the surveyor's specialist to be confirmed prior to the survey

Admittance for the survey may be restricted for many reasons outside our control such as height, deadlines to others, steady complications or confined space Where electrical equipment is present and presumed in the way of the survey no access will be attempted until proof of its safe state is given Our operatives have a duty of care under the Health and Safety at Work Act (2016) for both themselves and others

Disclaimer

In the structure where asbestos has been located and not all zones have been examined, any material that is found to be suspicious and not detailed as part of the survey should be treated with caution and sampled accordingly

Certain materials contain asbestos to variable grades and some may be less densely contaminated at certain locations (Artex for example) Where this is the case the sample taken may not be representative of the whole product throughout, therefore composite sampling is therefore encouraged

Where a survey is carried out under the guidance of the owner of the property or his representative, then the survey will be as per his/her instructions and supervision at that time

Asbestos Inspection Services Limited cannot accept any liability for loss, injury, damage or penalty issues due to errors or oversights contained within this report

Asbestos Inspection Services Limited cannot be held responsible for any damage caused as part of this survey carried out on your behalf Due to the landscape and stipulation of sampling for asbestos some danger is inevitable and will be limited to just that necessary for the taking of the sample

General Recommendations for Asbestos Cement Products

Work with cement products containing asbestos is covered by the Management and Removal of Asbestos (November 2016) Approved Code of Practice

An assessment of all proposed works which may disturb any asbestos should be carried out to launch the risk existing, the appropriate precautions must be adopted to control any exposure This should combine the succeeding over-all principles:

- **Where work on asbestos cement is inevitable, keep the materials wet during work and avoid breakage wherever possible Acceptable PPE must be worn always**
- **Avoid using power tools If deemed necessary to use power tools set at the lowest possible speed, exhaust ventilation such as cowls must be fitted to power tool and utilising the “investigation technique” with high efficiency H type vacuum units**
- **Organise the work in a single controlled location where practicable, to streamline control and supervision Isolate working areas using warning signs and tape barriers, or in case of significant fibre levels by means of a sealed polythene work enclosure and negative pressure equipment Air tests must also be carried out by an independent asbestos assessor**
- **Signify respirator zones where the Control Limit is likely to be exceeded and ensure that all persons entering the zones wear appropriate RPE/PPE are trained in its use**
- **Ensure that those persons employed in working on asbestos cement are suitably trained in the correct working practices, control methods and anticipation of risks**
- **Keep the work area clean during the work and use methods that abate dust creation, avoid sweeping and brushing, which will make dust airborne**
- **Dispose of asbestos cement waste safely as Asbestos Waste under the statutory consignment note procedures in accordance with the Health and Safety at Work (Asbestos) Regulations 2016**
- **Avoid further disturbance of asbestos cement products wherever possible by relocating or re-routing facilities**
- **Clearly identify and label any asbestos cement products**

General Recommendations for Asbestos Insulation, Coatings or Insulating Board (AIB)

Where the materials are in safe condition and the risk of disturbance is small, they can be maintained on site They should be identified with adequate warning signs and routinely inspected for damages All asbestos materials should not be drilled, abraded or disturbed in any way

All asbestos containing materials should be removed prior to any planned refurbishment or demolition works, where damage is likely to be sustained during the occupant's activities or where future decline is likely

Work on any of these items may only be carried out by a specialist contractor licensed under the Health & Safety at Work Act 2016 The selected contractor is required to notify the WSNZ at least 5 days prior to commencement of the works, and to provide a written Method Statement as follows:

- **Full explanation of the works to be carried out and its duration**
- **Type, quantity and location of asbestos to be removed**
- **Anticipated exposure levels and persons affected**
- **Enclosure construction details, layout and location, signage and ventilation**
- **Protections to be adopted to minimize exposure to lowest possible level and to control release of asbestos fibre beyond the work area**
- **Validation for any withdrawal from preferred methods, eg where wet stripping cannot be used**
- **Type, use and decontamination of RPE/PPE**
- **Waste removal and disposal procedures**
- **Training and instruction of employees**
- **Emergency procedures on site**

total risk score of between 0 and 12 is calculated using four categories that are evaluated by the surveyor against given values The criteria and the respective values are as follows:

Product Type

- 1 Asbestos reinforced composites such as plastics, resins, mastic, roofing felt, vinyl tiles, paints and decorative finishes, asbestos cement products
- 2 Asbestos insulation board, mill boards, other low-density insulation boards, asbestos textiles, gaskets, ropes and woven textiles, asbestos paper and felt
- 3 Thermal insulation (eg pipe and boiler lagging), sprayed asbestos, loose asbestos, asbestos mattresses and packing

Condition/Extent of Damage

- 0 Good condition, no visible damage
- 1 Low damage, a few scratches or surface marks, broken edges on boards, tiles etc
- 2 Medium damage, significant breakage of materials or several small areas where material has been damaged, revealing loose asbestos fibres
- 3 High damage or delamination of materials, sprays and thermal insulation Visible asbestos debris

Surface Treatment

- 0 Composite materials containing asbestos, such as reinforced plastics, resins, vinyl tiles
- 1 Enclosed sprays and lagging, asbestos insulation board with exposed surface painted or encapsulated, asbestos cement products
- 2 Unsealed asbestos insulation board or encapsulated lagging and sprays
- 3 Unsealed lagging and sprays

Material Assessment Methods

Material Assessment Methods

Asbestos Type

- 1 Chrysotile (white) asbestos**
- 2 Amosite (brown) asbestos**
- 3 Crocidolite (blue) asbestos**

The algorithms shown against each situation are added together to give a total material risk score, for conciseness, the register we have prepared contains only the total risk score rather than the component scores

The total score for each situation can be broadly classified using the following bands:

Material Risk Score

0 - 3 Very Low Risk

4 - 6 Low Risk

7 – 9 Medium Risk

10 – 12 High Risk

It is likely that high risk items will be highlighted in the report text and that some immediate action will be required

Other items may also be measured for consideration where the decision of the surveyor recommends this would be beneficial

Priority Assessment Formula

A priority risk score of between 0 and 12 is calculated using four categories that are evaluated by the duty holder

Although a surveyor may have some of the information which will contribute to the risk assessment and may be part of an assessment team, the duty holder is required to make a risk assessment based on the survey findings and their detailed knowledge of the activities carried out within the premises. The criteria and the respective values are as follows:

Normal occupant activity

Assessment factor	Score	Examples of score variables
Main type of activity in area	0	Rare disturbance activity (eg little used store room)
	1	Low disturbance activities (eg office type activity)
	2	Periodic disturbance (eg industrial or vehicular activity which may contact ACMs)
	3	High levels of disturbance, (eg fire door with asbestos insulating board)
Secondary activities for area	As above	

Priority Assessment Formula

Likelihood of disturbance

Assessment factor	Score	Examples of score variables
Location	0	Outdoors
	1	Large rooms or well-ventilated areas
	2	Rooms up to 100 m ²
	3	Confined spaces
Accessibility	0	Usually inaccessible or unlikely to be disturbed
	1	Occasionally likely to be disturbed
	2	Easily disturbed
	3	Routinely disturbed
Extent/amount	0	Small amounts or items (eg strings, gaskets)
	1	<10 m ² or <10 m
	2	10 m ² to 50 m ² or 10 m to 50 m
	3	>50 m ² or >50 m

Human exposure potential

Assessment factor	Score	Examples of score variables
Number of occupants	0	None
	1	1 to 3
	2	4 to 10
	3	>10
Frequency of use of area	0	Infrequent
	1	Monthly
	2	Weekly
	3	Daily
Average time area is in use	0	<1 hour
	1	1 to 3 hours
	2	3 to 6 hours
	3	>6 hours

Priority Assessment Formula

Maintenance activity

Assessment factor	Score	Examples of score variables
Type of maintenance activity	0	Minor disturbance (eg possibility of contact when gaining access)
	1	Low disturbance (eg changing light bulbs in asbestos insulating board ceiling)
	2	Medium disturbance (eg lifting one or two asbestos insulating board ceiling tiles to access a valve)
	3	High levels of disturbance (eg removing many asbestos insulating board ceiling tiles to replace a valve or for re-cabling)
Frequency of maintenance activity	0	ACM unlikely to be disturbed for maintenance
	1	≤1 per year
	2	>1 per year
	3	>1 per month

The score for each variable is determined by calculating the average score of the appropriate factors

The algorithms shown against each section are added together to give a total priority risk score, for conciseness, the register we have prepared contains only the overall risk score rather than the component scores

Priority Risk Score

0 - 3 Very Low Risk

4 - 6 Low Risk

7 – 9 Medium Risk

10 – 12 High Risk

Overall Hazard Risk Assessment Formulae

The material and priority assessment scores provide an overall hazard risk score for each situation which can be broadly classified using the following table:

		Material Assessment			
		10-12	7-9	5-6	1-4
Priority Assessment	10-12				
	7-9				
	4-6				
	0-3				

Key		
	High Risk	Total score = 19-24
	Medium Risk	Total score = 13-18
	Low Risk	Total score = 7-12
	Very Low Risk	Total score = 1-6

Specific Locations that have been Analysed for asbestos based material's or Presumed to Contain Asbestos Containing material's

ID: CARD NO:001

Photograph No	001
Location/Area	Elevator Lobby
Suspected Material Identified	Vinyl Floor
Condition of Material Identified	Good
Categories: (Assessment type) 1: ACM common characteristics or 2: Presumed ACM or 3: Sample collected for analysis	Presumed ACM
Sample No	N/A
Laboratory Analysis Findings	N/A
Quantity of Material Identified	16m ²



Additional evidence from PCBU: (That supports non-asbestos material/s)

ID: CARD NO:002

Photograph No	002
Location/Area	Main Corridor Area
Suspected Material Identified	Vinyl Floor
Condition of Material Identified	Good
Categories: (Assessment type) 1: ACM common characteristics or 2: Presumed ACM or 3: Sample collected for analysis	Presumed ACM
Sample No	N/A
Laboratory Analysis Findings	N/A
Quantity of Material Identified	178m ²

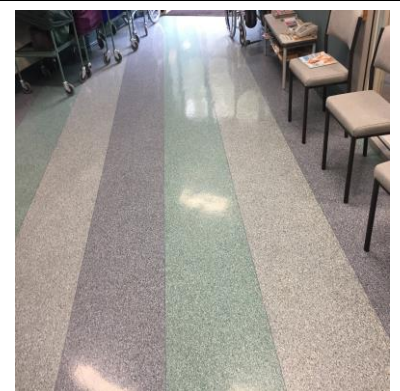

Additional evidence from PCBU: (That supports non-asbestos material/s)

ID: CARD NO:003

Photograph No	003
Location/Area	Elevator Lobby (change room)
Suspected Material Identified	Vinyl Floor
Condition of Material Identified	Good
Categories: (Assessment type) 1: ACM common characteristics or 2: Presumed ACM or 3: Sample collected for analysis	Presumed ACM
Sample No	N/A
Laboratory Analysis Findings	N/A
Quantity of Material Identified	8.3m ²



Additional evidence from PCBU: (That supports non-asbestos material/s)

ID: CARD NO:004

Photograph No	004
Location/Area	Elevator Lobby (women toilet)
Suspected Material Identified	Vinyl Floor
Condition of Material Identified	Good
Categories: (Assessment type) 1: ACM common characteristics or 2: Presumed ACM or 3: Sample collected for analysis	Presumed ACM
Sample No	N/A
Laboratory Analysis Findings	N/A
Quantity of Material Identified	8.3m ²

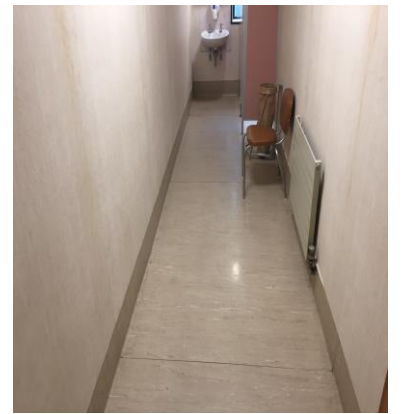

Additional evidence from PCBU: (That supports non-asbestos material/s)

ID: CARD NO:005

Photograph No	005
Location/Area	Dental Unit (waiting/reception)
Suspected Material Identified	Vinyl Floor
Condition of Material Identified	Good
Categories: (Assessment type) 1: ACM common characteristics or 2: Presumed ACM or 3: Sample collected for analysis	Presumed ACM
Sample No	N/A
Laboratory Analysis Findings	N/A
Quantity of Material Identified	30m ²

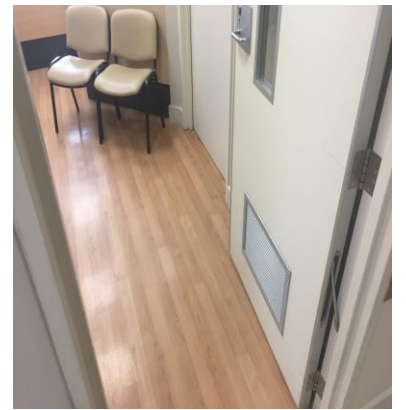

Additional evidence from PCBU: (That supports non-asbestos material/s)

ID: CARD NO:006

Photograph No	006
Location/Area	Dental Unit Corridor
Suspected Material Identified	Vinyl Floor
Condition of Material Identified	Good
Categories: (Assessment type) 1: ACM common characteristics or 2: Presumed ACM or 3: Sample collected for analysis	Presumed ACM
Sample No	N/A
Laboratory Analysis Findings	N/A
Quantity of Material Identified	14m ²

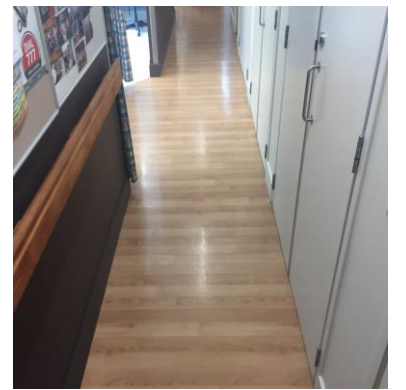

Additional evidence from PCBU: (That supports non-asbestos material/s)

ID: CARD NO:007

Photograph No	007
Location/Area	Dental Unit (operating 1)
Suspected Material Identified	Vinyl Floor
Condition of Material Identified	Good
Categories: (Assessment type) 1: ACM common characteristics or 2: Presumed ACM or 3: Sample collected for analysis	Presumed ACM
Sample No	N/A
Laboratory Analysis Findings	N/A
Quantity of Material Identified	16m ²

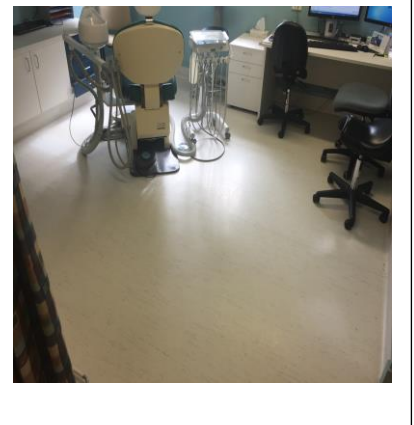

Additional evidence from PCBU: (That supports non-asbestos material/s)

ID: CARD NO:008

Photograph No	008
Location/Area	Dental Unit (operating 2)
Suspected Material Identified	Vinyl Floor
Condition of Material Identified	Good
Categories: (Assessment type) 1: ACM common characteristics or 2: Presumed ACM or 3: Sample collected for analysis	Presumed ACM
Sample No	N/A
Laboratory Analysis Findings	N/A
Quantity of Material Identified	16m ²

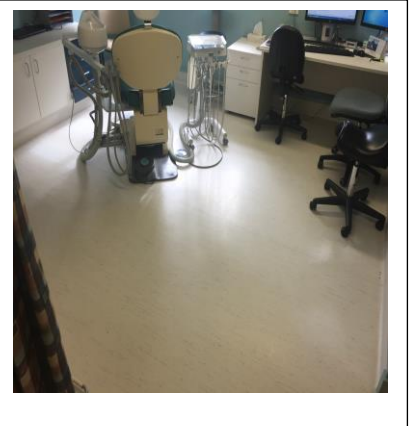

Additional evidence from PCBU: (That supports non-asbestos material/s)

ID: CARD NO:009

Photograph No	009
Location/Area	Dental Unit (toilet)
Suspected Material Identified	Vinyl Floor
Condition of Material Identified	Good
Categories: (Assessment type) 1: ACM common characteristics or 2: Presumed ACM or 3: Sample collected for analysis	Presumed ACM
Sample No	N/A
Laboratory Analysis Findings	N/A
Quantity of Material Identified	2m ²

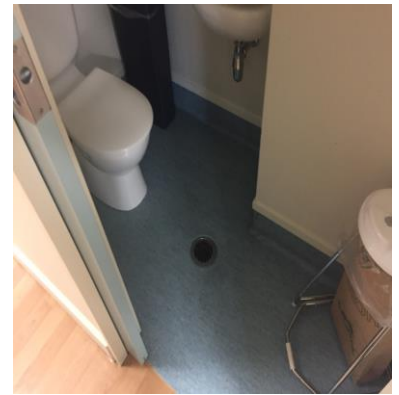

Additional evidence from PCBU: (That supports non-asbestos material/s)

ID: CARD NO:010

Photograph No	010
Location/Area	Dental Unit (kitchen)
Suspected Material Identified	Vinyl Floor
Condition of Material Identified	Good
Categories: (Assessment type) 1: ACM common characteristics or 2: Presumed ACM or 3: Sample collected for analysis	Presumed ACM
Sample No	N/A
Laboratory Analysis Findings	N/A
Quantity of Material Identified	11m ²

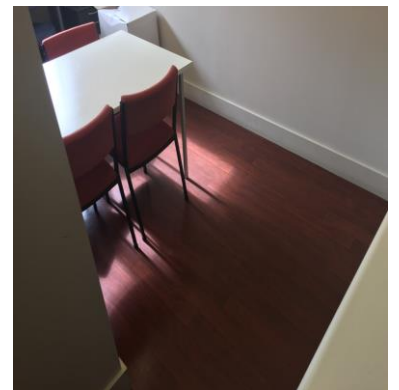

Additional evidence from PCBU: (That supports non-asbestos material/s)

ID: CARD NO:011

Photograph No	011
Location/Area	Dental Unit (store rm)
Suspected Material Identified	Vinyl Floor
Condition of Material Identified	Good
Categories: (Assessment type) 1: ACM common characteristics or 2: Presumed ACM or 3: Sample collected for analysis	Presumed ACM
Sample No	N/A
Laboratory Analysis Findings	N/A
Quantity of Material Identified	6m ²

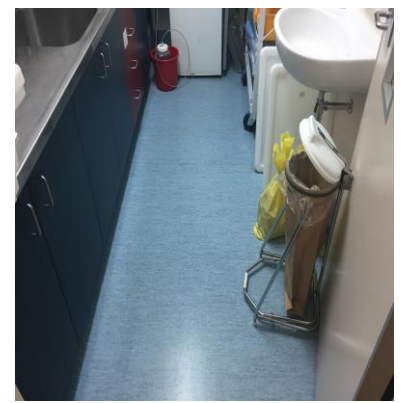

Additional evidence from PCBU: (That supports non-asbestos material/s)

ID: CARD NO:012

Photograph No	012
Location/Area	Main Corridor (store room)
Suspected Material Identified	Vinyl Floor
Condition of Material Identified	Good
Categories: (Assessment type) 1: ACM common characteristics or 2: Presumed ACM or 3: Sample collected for analysis	Presumed ACM
Sample No	N/A
Laboratory Analysis Findings	N/A
Quantity of Material Identified	2.8m ²

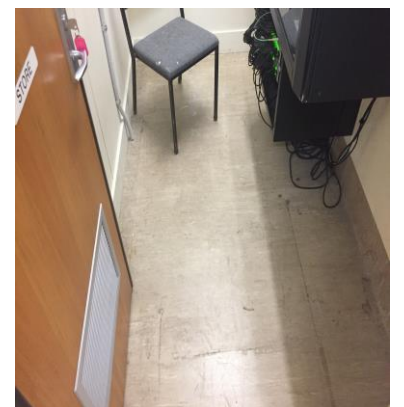

Additional evidence from PCBU: (That supports non-asbestos material/s)

ID: CARD NO:013

Photograph No	013
Location/Area	Main Corridor (meeting room)
Suspected Material Identified	Vinyl Floor
Condition of Material Identified	Good
Categories: (Assessment type) 1: ACM common characteristics or 2: Presumed ACM or 3: Sample collected for analysis	Presumed ACM
Sample No	N/A
Laboratory Analysis Findings	N/A
Quantity of Material Identified	12m ²

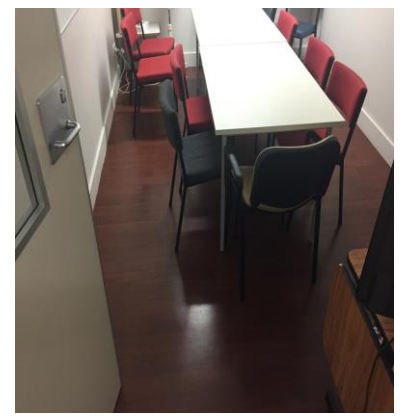

Additional evidence from PCBU: (That supports non-asbestos material/s)

ID: CARD NO:014

Photograph No	014
Location/Area	Medical Staff
Suspected Material Identified	Vinyl Floor
Condition of Material Identified	Good
Categories: (Assessment type) 1: ACM common characteristics or 2: Presumed ACM or 3: Sample collected for analysis	Presumed ACM
Sample No	N/A
Laboratory Analysis Findings	N/A
Quantity of Material Identified	11.5m ²

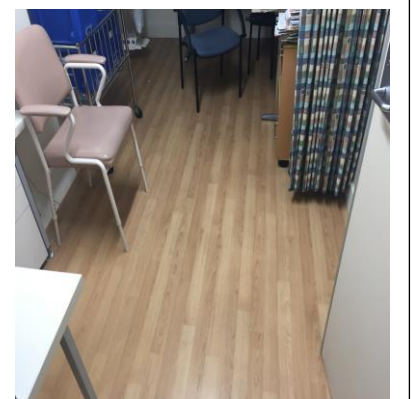

Additional evidence from PCBU: (That supports non-asbestos material/s)

ID: CARD NO:015

Photograph No	015
Location/Area	Staff Room
Suspected Material Identified	Vinyl Floor
Condition of Material Identified	Good
Categories: (Assessment type) 1: ACM common characteristics or 2: Presumed ACM or 3: Sample collected for analysis	Presumed ACM
Sample No	N/A
Laboratory Analysis Findings	N/A
Quantity of Material Identified	8m ²

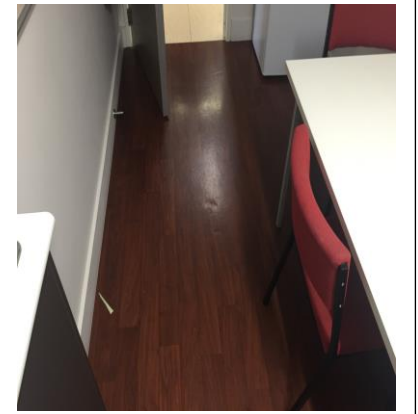

Additional evidence from PCBU: (That supports non-asbestos material/s)

ID: CARD NO:016

Photograph No	016
Location/Area	supplies
Suspected Material Identified	Vinyl Floor
Condition of Material Identified	Good
Categories: (Assessment type) 1: ACM common characteristics or 2: Presumed ACM or 3: Sample collected for analysis	Presumed ACM
Sample No	N/A
Laboratory Analysis Findings	N/A
Quantity of Material Identified	4m ²

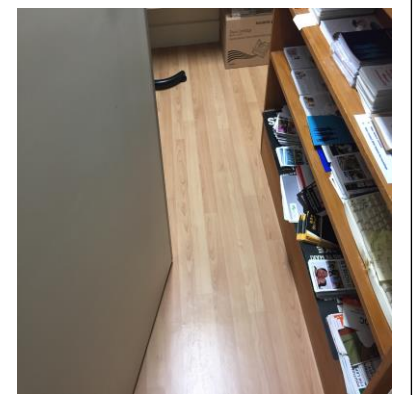

Additional evidence from PCBU: (That supports non-asbestos material/s)

ID: CARD NO:017

Photograph No	017
Location/Area	Clinical Nurse Manager
Suspected Material Identified	Vinyl Floor
Condition of Material Identified	Good
Categories: (Assessment type) 1: ACM common characteristics or 2: Presumed ACM or 3: Sample collected for analysis	Presumed ACM
Sample No	N/A
Laboratory Analysis Findings	N/A
Quantity of Material Identified	8.5m ²

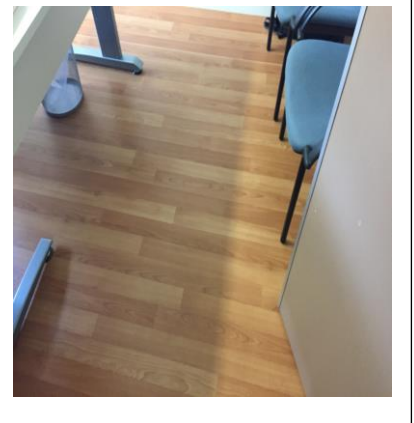

Additional evidence from PCBU: (That supports non-asbestos material/s)

ID: CARD NO:018

Photograph No	018
Location/Area	Therapy
Suspected Material Identified	Vinyl Floor
Condition of Material Identified	Good
Categories: (Assessment type) 1: ACM common characteristics or 2: Presumed ACM or 3: Sample collected for analysis	Presumed ACM
Sample No	N/A
Laboratory Analysis Findings	N/A
Quantity of Material Identified	6m ²

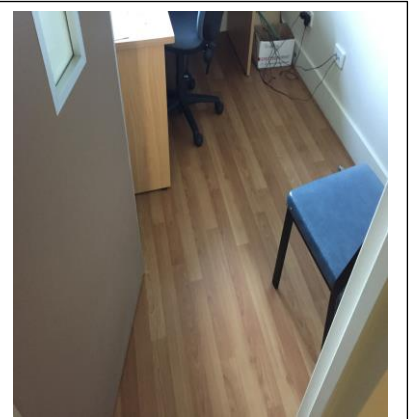

Additional evidence from PCBU: (That supports non-asbestos material/s)

ID: CARD NO:019

Photograph No	019
Location/Area	Equipment Store
Suspected Material Identified	Vinyl Floor
Condition of Material Identified	Good
Categories: (Assessment type) 1: ACM common characteristics or 2: Presumed ACM or 3: Sample collected for analysis	Presumed ACM
Sample No	N/A
Laboratory Analysis Findings	N/A
Quantity of Material Identified	11.2m ²



Additional evidence from PCBU: (That supports non-asbestos material/s)

ID: CARD NO:020

Photograph No	020
Location/Area	Clean Utility
Suspected Material Identified	Vinyl Floor
Condition of Material Identified	Good
Categories: (Assessment type) 1: ACM common characteristics or 2: Presumed ACM or 3: Sample collected for analysis	Presumed ACM
Sample No	N/A
Laboratory Analysis Findings	N/A
Quantity of Material Identified	10m ²

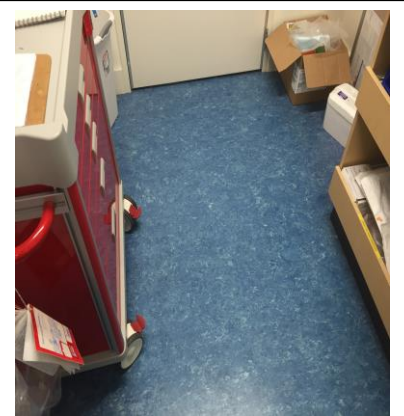

Additional evidence from PCBU: (That supports non-asbestos material/s)

ID: CARD NO:021

Photograph No	021
Location/Area	Reception/Office
Suspected Material Identified	Vinyl Floor
Condition of Material Identified	Good
Categories: (Assessment type) 1: ACM common characteristics or 2: Presumed ACM or 3: Sample collected for analysis	Presumed ACM
Sample No	N/A
Laboratory Analysis Findings	N/A
Quantity of Material Identified	25m ²

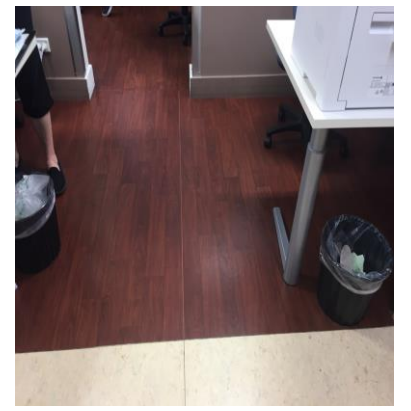

Additional evidence from PCBU: (That supports non-asbestos material/s)

ID: CARD NO:022

Photograph No	022
Location/Area	Staff Toilet
Suspected Material Identified	Vinyl Floor
Condition of Material Identified	Good
Categories: (Assessment type) 1: ACM common characteristics or 2: Presumed ACM or 3: Sample collected for analysis	Presumed ACM
Sample No	N/A
Laboratory Analysis Findings	N/A
Quantity of Material Identified	2m ²

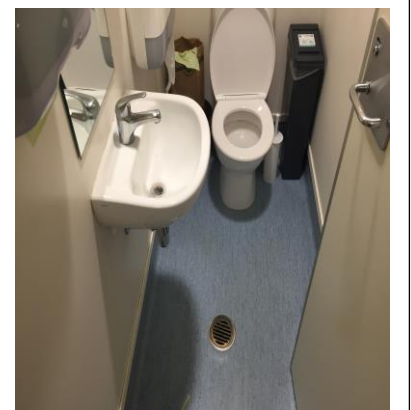

Additional evidence from PCBU: (That supports non-asbestos material/s)

ID: CARD NO:023

Photograph No	023
Location/Area	Flowers/Cleaners
Suspected Material Identified	Vinyl Floor
Condition of Material Identified	Good
Categories: (Assessment type)	Presumed ACM
1: ACM common characteristics or	
2: Presumed ACM or	
3: Sample collected for analysis	
Sample No	N/A
Laboratory Analysis Findings	N/A
Quantity of Material Identified	3m ²

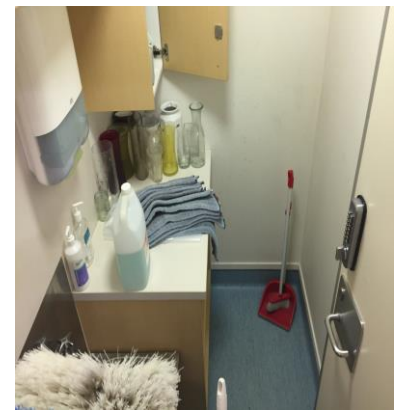

Additional evidence from PCBU: (That supports non-asbestos material/s)

ID: CARD NO:024

Photograph No	024
Location/Area	Therapy Storage
Suspected Material Identified	Vinyl Floor
Condition of Material Identified	Good
Categories: (Assessment type)	Presumed ACM
1: ACM common characteristics or	
2: Presumed ACM or	
3: Sample collected for analysis	
Sample No	N/A
Laboratory Analysis Findings	N/A
Quantity of Material Identified	4.5m ²



Additional evidence from PCBU: (That supports non-asbestos material/s)

ID: CARD NO:025

Photograph No	025
Location/Area	Linen Room
Suspected Material Identified	Vinyl Floor
Condition of Material Identified	Good
Categories: (Assessment type) 1: ACM common characteristics or 2: Presumed ACM or 3: Sample collected for analysis	Presumed ACM
Sample No	N/A
Laboratory Analysis Findings	N/A
Quantity of Material Identified	5.2m ²



Additional evidence from PCBU: (That supports non-asbestos material/s)

ID: CARD NO:026

Photograph No	026
Location/Area	Unisex Toilet/Shower
Suspected Material Identified	Vinyl Floor
Condition of Material Identified	Good
Categories: (Assessment type) 1: ACM common characteristics or 2: Presumed ACM or 3: Sample collected for analysis	Presumed ACM
Sample No	N/A
Laboratory Analysis Findings	N/A
Quantity of Material Identified	9m ²

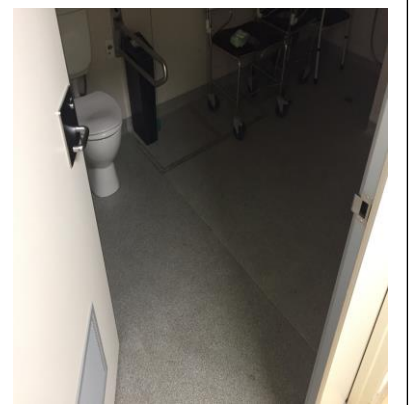

Additional evidence from PCBU: (That supports non-asbestos material/s)

ID: CARD NO:027

Photograph No	027
Location/Area	Unisex Toilet
Suspected Material Identified	Vinyl Floor
Condition of Material Identified	Good
Categories: (Assessment type) 1: ACM common characteristics or 2: Presumed ACM or 3: Sample collected for analysis	Presumed ACM
Sample No	N/A
Laboratory Analysis Findings	N/A
Quantity of Material Identified	4m ²

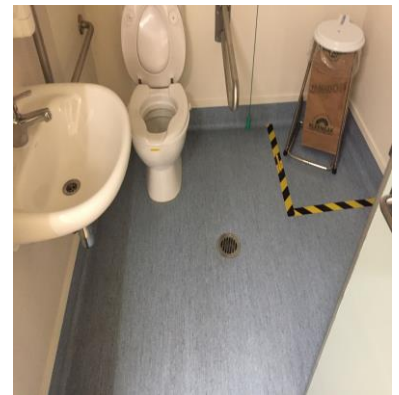

Additional evidence from PCBU: (That supports non-asbestos material/s)

ID: CARD NO:028

Photograph No	028
Location/Area	Gymnasium
Suspected Material Identified	Vinyl Floor
Condition of Material Identified	Good
Categories: (Assessment type) 1: ACM common characteristics or 2: Presumed ACM or 3: Sample collected for analysis	Presumed ACM
Sample No	N/A
Laboratory Analysis Findings	N/A
Quantity of Material Identified	45m ²

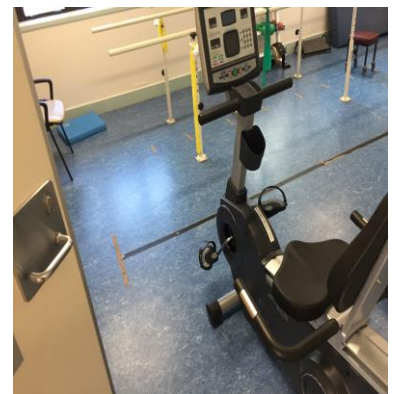

Additional evidence from PCBU: (That supports non-asbestos material/s)

ID: CARD NO:029

Photograph No	029
Location/Area	Dining Room
Suspected Material Identified	Vinyl Floor
Condition of Material Identified	Good
Categories: (Assessment type) 1: ACM common characteristics or 2: Presumed ACM or 3: Sample collected for analysis	Presumed ACM
Sample No	N/A
Laboratory Analysis Findings	N/A
Quantity of Material Identified	24m ²

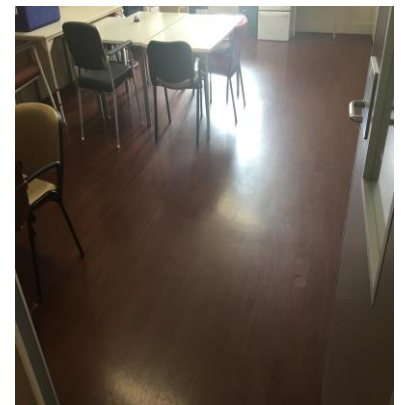

Additional evidence from PCBU: (That supports non-asbestos material/s)

ID: CARD NO:030

Photograph No	030
Location/Area	Lounge Room
Suspected Material Identified	Vinyl Floor
Condition of Material Identified	Good
Categories: (Assessment type) 1: ACM common characteristics or 2: Presumed ACM or 3: Sample collected for analysis	Presumed ACM
Sample No	N/A
Laboratory Analysis Findings	N/A
Quantity of Material Identified	16m ²

PHOTO NOT TAKEN ROOM IS OCCUPIED/LOCKED

Additional evidence from PCBU: (That supports non-asbestos material/s)

ID: CARD NO:031

Photograph No	031
Location/Area	Sunroom
Suspected Material Identified	Vinyl Floor
Condition of Material Identified	Good
Categories: (Assessment type) 1: ACM common characteristics or 2: Presumed ACM or 3: Sample collected for analysis	Presumed ACM
Sample No	N/A
Laboratory Analysis Findings	N/A
Quantity of Material Identified	36m ²

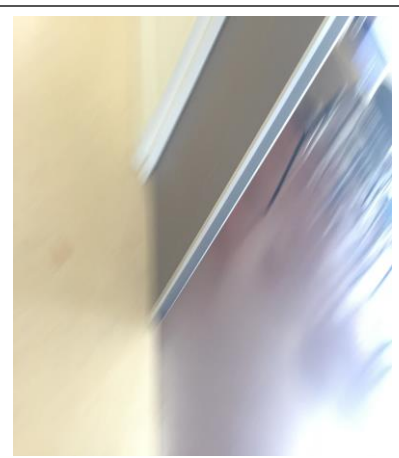

Additional evidence from PCBU: (That supports non-asbestos material/s)

ID: CARD NO:032

Photograph No	032
Location/Area	Room 4
Suspected Material Identified	Vinyl Floor
Condition of Material Identified	Good
Categories: (Assessment type) 1: ACM common characteristics or 2: Presumed ACM or 3: Sample collected for analysis	Presumed ACM
Sample No	N/A
Laboratory Analysis Findings	N/A
Quantity of Material Identified	45m ²

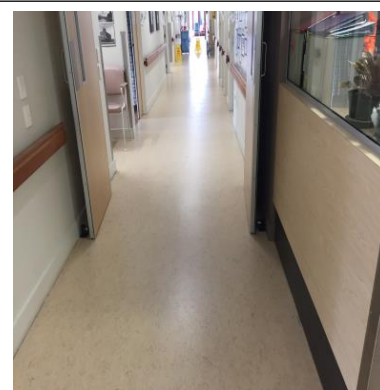

Additional evidence from PCBU: (That supports non-asbestos material/s)

ID: CARD NO:033

Photograph No	033
Location/Area	Room 3
Suspected Material Identified	Vinyl Floor
Condition of Material Identified	Good
Categories: (Assessment type) 1: ACM common characteristics or 2: Presumed ACM or 3: Sample collected for analysis	Presumed ACM
Sample No	N/A
Laboratory Analysis Findings	N/A
Quantity of Material Identified	23m ²

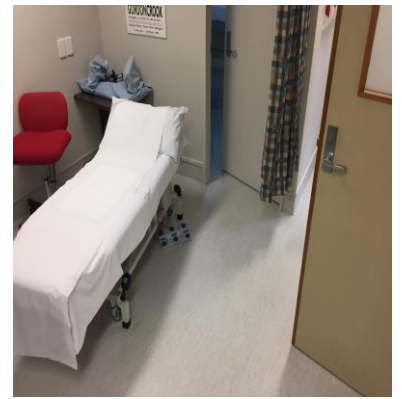

Additional evidence from PCBU: (That supports non-asbestos material/s)

ID: CARD NO:034

Photograph No	034
Location/Area	Room 2
Suspected Material Identified	Vinyl Floor
Condition of Material Identified	Good
Categories: (Assessment type) 1: ACM common characteristics or 2: Presumed ACM or 3: Sample collected for analysis	Presumed ACM
Sample No	N/A
Laboratory Analysis Findings	N/A
Quantity of Material Identified	23m ²

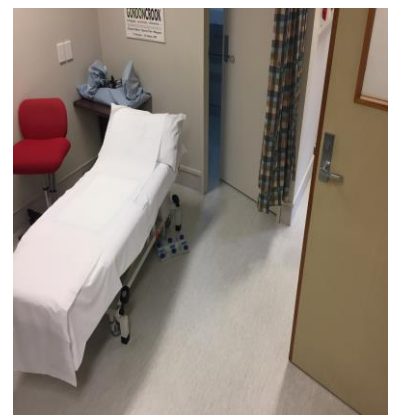

Additional evidence from PCBU: (That supports non-asbestos material/s)

ID: CARD NO:035

Photograph No	035
Location/Area	Room 1
Suspected Material Identified	Vinyl Floor
Condition of Material Identified	Good
Categories: (Assessment type) 1: ACM common characteristics or 2: Presumed ACM or 3: Sample collected for analysis	Presumed ACM
Sample No	N/A
Laboratory Analysis Findings	N/A
Quantity of Material Identified	45m ²



Additional evidence from PCBU: (That supports non-asbestos material/s)

ID: CARD NO:036

Photograph No	036
Location/Area	Room 8
Suspected Material Identified	Vinyl Floor
Condition of Material Identified	Good
Categories: (Assessment type) 1: ACM common characteristics or 2: Presumed ACM or 3: Sample collected for analysis	Presumed ACM
Sample No	N/A
Laboratory Analysis Findings	N/A
Quantity of Material Identified	15m ²

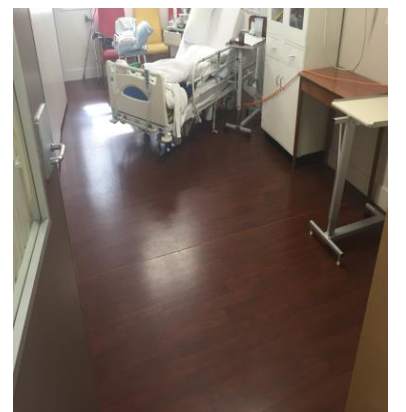

Additional evidence from PCBU: (That supports non-asbestos material/s)

ID: CARD NO:037

Photograph No	037
Location/Area	Room 7
Suspected Material Identified	Vinyl Floor
Condition of Material Identified	Good
Categories: (Assessment type) 1: ACM common characteristics or 2: Presumed ACM or 3: Sample collected for analysis	Presumed ACM
Sample No	N/A
Laboratory Analysis Findings	N/A
Quantity of Material Identified	15m ²

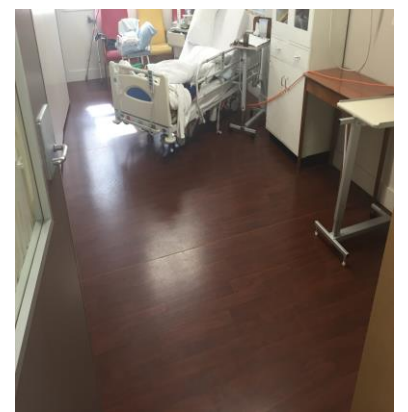

Additional evidence from PCBU: (That supports non-asbestos material/s)

ID: CARD NO:038

Photograph No	038
Location/Area	Room 6
Suspected Material Identified	Vinyl Floor
Condition of Material Identified	Good
Categories: (Assessment type) 1: ACM common characteristics or 2: Presumed ACM or 3: Sample collected for analysis	Presumed ACM
Sample No	N/A
Laboratory Analysis Findings	N/A
Quantity of Material Identified	15m ²

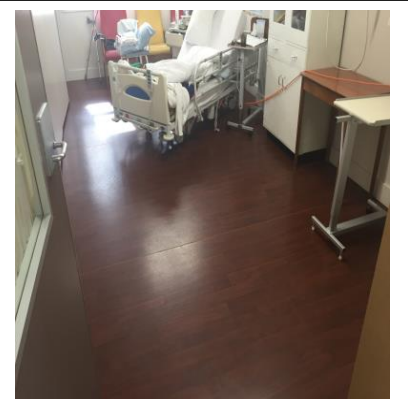

Additional evidence from PCBU: (That supports non-asbestos material/s)

ID: CARD NO:039

Photograph No	039	PHOTO NOT TAKEN ROOM IS OCCUPIED/LOCKED
Location/Area	Room 5	
Suspected Material Identified	Vinyl Floor	
Condition of Material Identified	Good	
Categories: (Assessment type) 1: ACM common characteristics or 2: Presumed ACM or 3: Sample collected for analysis	Presumed ACM	
Sample No	N/A	
Laboratory Analysis Findings	N/A	
Quantity of Material Identified	49m ²	

Additional evidence from PCBU: (That supports non-asbestos material/s)

ID: CARD NO:040

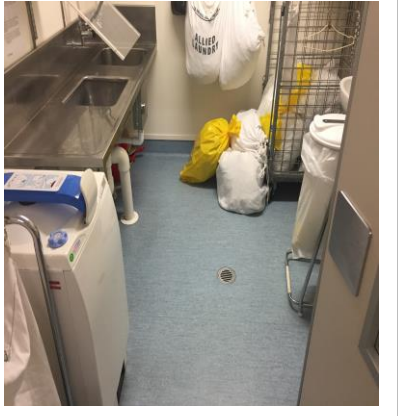
Photograph No	040	
Location/Area	Dirty Utility Room	
Suspected Material Identified	Vinyl Floor	
Condition of Material Identified	Good	
Categories: (Assessment type) 1: ACM common characteristics or 2: Presumed ACM or 3: Sample collected for analysis	Presumed ACM	
Sample No	N/A	
Laboratory Analysis Findings	N/A	
Quantity of Material Identified	8m ²	

Additional evidence from PCBU: (That supports non-asbestos material/s)



Inspection Personnel

A.T & R WARD

Date	Name	Company Name	Competency Attained	License No	Expiry Date	Phone Number	Email Address
04 th April 2018	Bruce Wakefield	Asbestos Inspection Services Limited	Licensed Asbestos Assessor	AA16090111	05 th of September 2021	+64 27 7655123	Brucewakefield@aisl.co.nz

Survey Record Sheet

Ref: WHDB

Site Address: WHANGANUI HOSPITAL – A.T&R WARD 1st FLOOR

Date: 4-4-2018

Survey Type: **ASBESTOS MANAGEMENT SURVEY**

ID Card No	Photo No	Location/Area Description	Sample Ref Category No	Quantity	Product Description	Asbestos Type	Product Type	Condition	Surface Treatment	Asbestos Type	Material Risk Score	Normal Occupant Activity	Likelihood of Disturbance	Human Exposure Potential	Maintenance Activity	Priority Risk Score	Overall Risk Score	Action	
001	001	Elevator Lobby	2	16m ²	Vinyl Floor	Suspect ACM	1	0	0	0	0	0	0	0	0	0	0	Very low risk	Complete a Risk Assessment
002	002	Main Corridor Area	2	178m ²	Vinyl Floor	Suspect ACM	1	0	0	0	0	0	0	0	0	0	0	Very low risk	Complete a Risk Assessment
003	003	Change Room (elevator lobby)	2	8.3m ²	Vinyl Floor	Suspect ACM	1	0	0	0	0	0	0	0	0	0	0	Very low risk	Complete a Risk Assessment
004	004	Women Toilet (elevator lobby)	2	8.3m ²	Vinyl Floor	Suspect ACM	1	0	0	0	0	0	0	0	0	0	0	Very low risk	Complete a Risk Assessment
005	005	Dental Unit (waiting/reception)	2	30m ²	Vinyl Floor	Suspect ACM	1	0	0	0	0	0	0	0	0	0	0	Very low risk	Complete a Risk Assessment
006	006	Dental Unit (corridor)	2	14m ²	Vinyl Floor	Suspect ACM	1	0	0	0	0	0	0	0	0	0	0	Very low risk	Complete a Risk Assessment
007	007	Dental Unit (operating 1)	2	16m ²	Vinyl Floor	Suspect ACM	1	0	0	0	0	0	0	0	0	0	0	Very low risk	Complete a Risk Assessment
008	008	Dental Unit (operating 2)	2	16m ²	Vinyl Floor	Suspect ACM	1	0	0	0	0	0	0	0	0	0	0	Very low risk	Complete a Risk Assessment
009	009	Dental Unit (toilet)	2	2m ²	Vinyl Floor	Suspect ACM	1	0	0	0	0	0	0	0	0	0	0	Very low risk	Complete a Risk Assessment
010	010	Dental Unit (kitchen)	2	11m ²	Vinyl Floor	Suspect ACM	1	0	0	0	0	0	0	0	0	0	0	Very low risk	Complete a Risk Assessment

011	011	Dental Unit (store room)	2	6m ²	Vinyl Floor	Suspect ACM	1	0	0	0	0	0	0	0	0	0	0	0	Very low risk	Complete a Risk Assessment
012	012	Main Corridor (store Rm)	2	2.8m ²	Vinyl Floor	Suspect ACM	1	0	0	0	0	0	0	0	0	0	0	0	Very low risk	Complete a Risk Assessment
013	013	Main Corridor (meeting room)	2	12m ²	Vinyl Floor	Suspect ACM	1	0	0	0	0	0	0	0	0	0	0	0	Very low risk	Complete a Risk Assessment
014	014	Medical Staff	2	11.5m ²	Vinyl Floor	Suspect ACM	1	0	0	0	0	0	0	0	0	0	0	0	Very low risk	Complete a Risk Assessment
015	015	Staff Room	2	8m ²	Vinyl Floor	Suspect ACM	1	0	0	0	0	0	0	0	0	0	0	0	Very low risk	Complete a Risk Assessment
016	016	Supplies	2	4m ²	Vinyl Floor	Suspect ACM	1	0	0	0	0	0	0	0	0	0	0	0	Very low risk	Complete a Risk Assessment
017	017	Clinical Nurse Manager	2	8.5m ²	Vinyl Floor	Suspect ACM	1	0	0	0	0	0	0	0	0	0	0	0	Very low risk	Complete a Risk Assessment
018	018	Therapy	2	6m ²	Vinyl Floor	Suspect ACM	1	0	0	0	0	0	0	0	0	0	0	0	Very low risk	Complete a Risk Assessment
019	019	Equipment Store	2	11.2m ²	Vinyl Floor	Suspect ACM	1	0	0	0	0	0	0	0	0	0	0	0	Very low risk	Complete a Risk Assessment
020	020	Clean Utility	2	10m ²	Vinyl Floor	Suspect ACM	1	0	0	0	0	0	0	0	0	0	0	0	Very low risk	Complete a Risk Assessment

021	021	Reception/Office	2	25m ²	Vinyl Floor	Suspect ACM	1	0	0	0	0	0	0	0	0	0	0	0	Very low risk	Complete a Risk Assessment
022	022	Staff Toilet	2	2m ²	Vinyl Floor	Suspect ACM	1	0	0	0	0	0	0	0	0	0	0	0	Very low risk	Complete a Risk Assessment
023	023	Flowers/Cleaners	2	3m ²	Vinyl Floor	Suspect ACM	1	0	0	0	0	0	0	0	0	0	0	0	Very low risk	Complete a Risk Assessment
024	024	Therapy Storage	2	4.5m ²	Vinyl Floor	Suspect ACM	1	0	0	0	0	0	0	0	0	0	0	0	Very low risk	Complete a Risk Assessment
025	025	Linen Room	2	5.2m ²	Vinyl Floor	Suspect ACM	1	0	0	0	0	0	0	0	0	0	0	0	Very low risk	Complete a Risk Assessment
026	026	Unisex Toilet/shower	2	9m ²	Vinyl Floor	Suspect ACM	1	0	0	0	0	0	0	0	0	0	0	0	Very low risk	Complete a Risk Assessment

027	027	Unisex Toilet	2	4m ²	Vinyl Floor	Suspect ACM	1	0	0	0	0	0	0	0	0	0	0	Very low risk	Complete a Risk Assessment
028	028	Gymnasium	2	45m ²	Vinyl Floor	Suspect ACM	1	0	0	0	0	0	0	0	0	0	0	Very low risk	Complete a Risk Assessment
029	029	Dining Room	2	24m ²	Vinyl Floor	Suspect ACM	1	0	0	0	0	0	0	0	0	0	0	Very low risk	Complete a Risk Assessment
030	030	Lounge Room	2	16m ²	Vinyl Floor	Suspect ACM	1	0	0	0	0	0	0	0	0	0	0	Very low risk	Complete a Risk Assessment

031	031	Sunroom	2	36m ²	Vinyl Floor	Suspect ACM	1	0	0	0	0	0	0	0	0	0	0	Very low risk	Complete a Risk Assessment
032	032	Room 4	2	45m ²	Vinyl Floor	Suspect ACM	1	0	0	0	0	0	0	0	0	0	0	Very low risk	Complete a Risk Assessment
033	033	Room 3	2	23m ²	Vinyl Floor	Suspect ACM	1	0	0	0	0	0	0	0	0	0	0	Very low risk	Complete a Risk Assessment
034	034	Room 2	2	23m ²	Vinyl Floor	Suspect ACM	1	0	0	0	0	0	0	0	0	0	0	Very low risk	Complete a Risk Assessment
035	035	Room 1	2	45m ²	Vinyl Floor	Suspect ACM	1	0	0	0	0	0	0	0	0	0	0	Very low risk	Complete a Risk Assessment
036	036	Room 8	2	15m ²	Vinyl Floor	Suspect ACM	1	0	0	0	0	0	0	0	0	0	0	Very low risk	Complete a Risk Assessment
037	037	Room 7	2	15m ²	Vinyl Floor	Suspect ACM	1	0	0	0	0	0	0	0	0	0	0	Very low risk	Complete a Risk Assessment
038	038	Room 6	2	15m ²	Vinyl Floor	Suspect ACM	1	0	0	0	0	0	0	0	0	0	0	Very low risk	Complete a Risk Assessment
039	039	Room 5	2	49m ²	Vinyl Floor	Suspect ACM	1	0	0	0	0	0	0	0	0	0	0	Very low risk	Complete a Risk Assessment
040	040	Dirty Utility	2	8m ²	Vinyl Floor	Suspect ACM	1	0	0	0	0	0	0	0	0	0	0	Very low risk	Complete a Risk Assessment