

# Item 1

**From:** [Tongariro Works Approval](#)  
**To:** [Anna Atchley](#)  
**Subject:** FW: Works Approval form for work at Turoa Ski Field  
**Date:** Monday, 15 January 2024 1:53:33 pm  
**Attachments:** [SocialLink\\_Facebook\\_32x32\\_f7575fe1-22ed-446d-b872-35cdb703614e.png](#)  
[SocialLink\\_Linkedin\\_32x32\\_42d47d7c-e877-4894-a01a-33790c7ba0bf.png](#)  
[1200px-instagram\\_logo\\_2016\\_303bb055-64ca-43c0-afe8-0e271e4cade5.png](#)  
[TLC\\_994fea8c-3d86-4adb-95b3-df336f5acd11.jpg](#)  
[Works approval form.doc](#)

---

**From:** Sec 9(2)(a)  
**Sent:** Monday, January 15, 2024 12:08 PM  
**To:** Tongariro Works Approval <@>  
**Subject:** Works Approval form for work at Turoa Ski Field

You don't often get email from Sec 9(2)(a) [Learn why this is important](#)

Kia Ora ,

My Name is Sec 9(2)(a) , I am one of the project Mangers here at the Lines Company, I had submitted a Works Approval form for work at Turoa Ski Field late last year 2023.

I am just doing a follow up, on how the request for this work is getting on.

Thanks  
Ngā mihi,

Sec 9(2)(a)  
Customer Projects Manager  
Tangata Aro Hapa - Kaimahi Hiko

Sec 9(2)(a)  
PO Box 281, Te Kuiti 3941  
8 King St East, Te Kuiti  
0800 367 546  
[thelinescompany.co.nz](http://thelinescompany.co.nz)

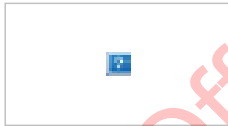

If you have a complaint, please call 0800 367 546 or [email us](#) to access our free complaints process. If we cannot resolve your complaint, you can contact Utilities Disputes on 0800 22 33 40 or go to [www.udl.co.nz](http://www.udl.co.nz). Utilities Disputes is a free and independent service for resolving complaints about utilities providers.

Disclaimer - The Information transmitted is intended only for the person or entity to which it is addressed and may contain confidential and/or privileged material. Any review, retransmission, dissemination or other use of, or taking of any action in reliance upon, this information by persons or entities other than the intended recipient is prohibited. If you received this in error, please contact the sender and delete the material from any computer. Opinions expressed in this transmission are not necessarily those of The Lines Company Ltd.



The Department recommends that you contact the Department of Conservation Office closest to where the activity is proposed to discuss the application prior to completing the application forms. Please provide all information requested in as much detail as possible. Applicants will be advised if further information is required before this application can be processed by the Department.

Please complete this application form and any other applicable forms and information and send to Department of Conservation Office closest to where the activity is proposed. The Department will process the application and issue a works approval if it is satisfied that the application meets all the requirements for granting a works approval under the National Parks Act 1980.

If you require extra space for answering, please attach and label according to the relevant section.

## A. Applicant Details

Name of Applicant:	The Lines Company
Name of Contact Person:	Sec 9(2)(a)
Address details:	King Street East
	Te Kuiti
	3910
Telephone No:	Sec 9(2)(a)
Email:	Sec 9(2)(a)

## B. Description of Activity

Please describe the proposed activity(s) in detail:

Please attach maps of the location and any detailed site plan, any drawings of proposal and label

Attachments: 1a: A

### Electrical Equipment Upgrade

The Lines Company is proposing a minor works upgrade to Transformer T17N02 to allow for the new Doppelmayr drives on the Movenpick and Parklane chair lifts to make them more reliable. The project will also consider streamlining existing equipment while providing flexibility and reliability to the electrical network.

### Proposed Site Works

Over the summer of 2023/2024, The Lines Company requests approval to complete these works at Turoa Ski Field, in particular:

- 17N02

- Install new LV Rack inside T17N02
- Transfer existing LV cables from 17N02 to the New 500 KVA Transformer T17N02.

**Detailed Work Scope**

The replacements will generally follow the procedure below, with minor site differences further below in the site list:

- Site Supervisor: Sec 9(2)(a) – Owner Operator/Director – TPP Contracting
- Date of works: 21<sup>st</sup> November 2022 – 31<sup>st</sup> May 2023
- Civil Contractor: TPP Contracting – be responsible for all excavations including earth mats and undertake all heavy lifts.
- Access for 17N02 site is required by TLC vehicle via main access track. This is for transport of heavy construction plant for cable jointing and testing. Any access off the main track will be by foot or as approved by DOC.
- Invite DOC and associated parties for site visits to discuss final placement of equipment with associated logistics and cable routing.
- Above ground assets will be painted “Iron sand” unless otherwise instructed by DOC.
- Install Earth bank installed in previously disturbed ground or as agreed, comprising of:
  - Earth bank is constructed using TPPs 45mm rock drill to 2.7m deep. Install a 15mm copper clad earth rod to the full depth of each drilled hole and backfilled with bentonite. A bare 70mm copper conductor is connected to each earth rod. The earth rods are placed every 5.4 metres until a test result of 50 Ohms or less combined reading is achieved.
  - An earth bank as described above is required to create a safe environment where a fault is detected and isolated in appropriate time and in the meantime does not create risks to public in the vicinity.
- Under a shutdown, cut and join or extend cables as necessary to connect to new equipment.
- Remove the old transformer/ equipment and pad from the mountain. It is understood that Doppelmayr will bunding protecting the Alpine Flush. A spill kit on hand at all times.
- Remove any associated redundant assets ie equipment, foundations, cables, construction materials and debris.
- Invite DOC and mana whenua for site inspection.

**C. Term**

Please detail the duration of the works: (e.g. 1 A – 31 Oct 2012)

21<sup>st</sup> November 2022 – 31<sup>st</sup> May 2023

Specific time for install to be established



## D. Environmental Impact Assessment

This section is one of the most important factors that will determine the Department's decision on the application. Please answer in detail.

In column 1 please list all the locations of your proposal. In column 2 list any special features of the environment or the recreation values of that area. Then in column 3 list any effects (positive or adverse) that your activity may have on the values or features in column 2. In column 4 list the ways you intend to mitigate, remedy, or avoid any adverse effects noted in column 3. Please add extra information or supporting evidence as necessary and label Attachment 1a: C.

Refer to Steps 1 and 2 in your Guide to Environmental Impact Assessment to help you fill in this section.

Location on public conservation land	Special feature or value	Potential effects of your activity on the feature or value (positive or adverse)	Methods to remedy, mitigate or avoid any adverse effects identified
<i>Tongariro National Park</i>		<i>Discharge</i>	
Tongariro National Park/Turoa Amenity Area	Ecosystem	Oil Spill	Spill kits on hand at all times when handling oil filled assets – new oil filled assets to contain FR3 biodegradable oil
Tongariro National Park	Visual impact	Unsightly Assets	Site selection to take into account public visibility, switchgear to remain with transformer to avoid multiple sites, above ground assets painted "Iron sand" colour.
Tongariro National Park	Natural ground condition	disturbed land	Keep trenching as much as possible within previously disturbed ground. Discuss with stakeholders on preferred route. Proposed works within the existing asset footprint
Turoa Amenity Area	Recreational Values	Improved performance for new Assets leading to safety improvements.	To ensue reliability and continuity of the RAL Assets, upgrades to meet required operational demands



---

## E. Other

### 1.1 The proposal is consistent with the relevant objectives and policies of the Tongariro National Park Management Plan including:

#### 5.2.1 Management of Existing Ski Areas

##### Objectives

*A To maximise the recreational experience of skiers in Tongariro National Park through the highest quality ski area operation.*

*B To assess future development and growth of ski areas against the overriding constraints of preserving natural resources and historical and cultural heritage of the park.*

*C To minimise the adverse effects of ski area operations within ski areas.*

*D To ensure that the operation of ski areas does not adversely affect the experience of park visitors, the natural landscape, and the biophysical environment beyond ski area boundaries.*

*E To ensure tāngata whenua have opportunity for input into the development and management of the ski areas.*

*F To limit the effects of large-scale development and intensive use to existing amenities areas.*

*The proposal is within the Amenities Area and is upgrading and maintenance of the existing Parklane and Movenpick chairlifts in accordance with the objectives for Ski Area management. Any works will occur on existing infrastructure, or existing disturbed land, which will minimise adverse effects on the natural, historical and cultural heritage of the park. The proposal will not have effects beyond the ski area boundaries. Consultation with Tangata Whenua has commenced. The proposal is not considered large-scale development but is within the Amenities Area.*

#### 5.2.4 Landscape Planning

##### Objectives

*To protect the landscape values of Tongariro National Park, utilising landscape planning methodologies.*

*The proposal is for the upgrading and maintenance of existing facilities which is consistent of policy 2. Where the old infrastructure is no longer required (such as the old transformer and transformer pad) these will be removed which is consistent with policies 3 and 4. Any area required to be disturbed, is already disturbed land, and does not contain vegetation. The colour scheme will be approved by DoC which is consistent with Policy 9.*

1.2 17N02 Proposal – Supporting images.



Released under the Official Information Act



Existing T17N02-300KVA Ground Mount



New 500KVA Ground Mount

Released under the Official Information Act



Installed Transformer 17N02 Rating		Existing Movenpick DC Drive			Existing Parklane DC Drive			Totals
300kVA (back to back HV connection)		192kW	460V	453A	85kW	450V	211A	192 + 85 = 277kW
		New Movenpick AC Drive			New Parklane AC Drive			
	P (continuous)	184kW	415V		73kW	410V		
	P (starting)	260kW			98kW			
	S (continuous)	210kVA	20kVA (auxiliaries)	Total 230kVA	85kVA	20kVA (auxiliaries)	Total 105kVA	230 + 105 = 335kVA
17N02 Transformer needs to be upgraded? (noted we have a recent spare refurbished 500kVA with dry-well fusing and is mountain compliant) Would we also install an RMU?	S (starting)	295kVA	20kVA (auxiliaries)	Total 315kVA	115kVA	20kVA (auxiliaries)	Total 135kVA	315 + 135 = 450kVA

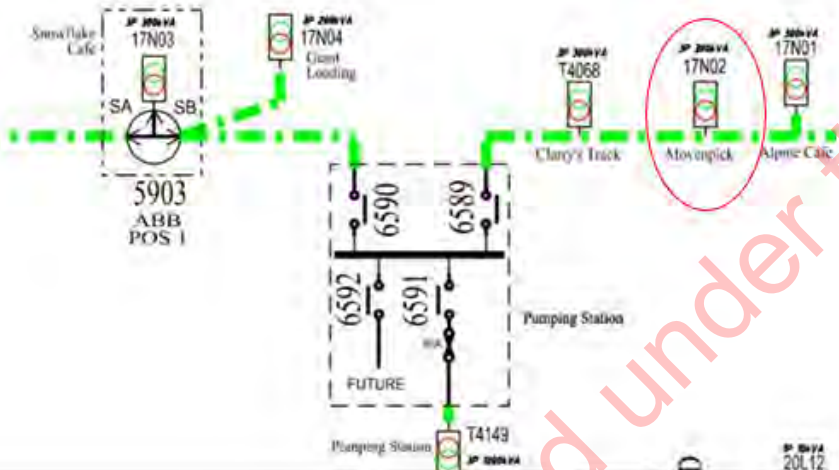

Released under the Official Information Act

**From:** [Tongariro Works Approval](#)  
**To:** [Anna Atchley](#)  
**Subject:** FW: Works request for upcoming project- lines company, transformer replacement, RAL  
**Date:** Tuesday, 5 December 2023 9:51 02 am  
**Attachments:** [SocialLink\\_Facebook\\_32x32\\_f7575fe1-22ed-446d-b872-35cdb703614e.png](#)  
[SocialLink\\_Linkedin\\_32x32\\_42d47d7c-e877-4894-a01a-33790c7ba0bf.png](#)  
[1200px-instagram\\_logo\\_2016\\_303bb055-64ca-43c0-afe8-0e271e4cade5.png](#)  
[TLC\\_994fea8c-3d86-4adb-95b3-df336f5acd11.jpg](#)  
[nzee-community-initiative-of-the-year\\_08c44cd8-202c-43c2-95b9-98de36d27ff7.jpg](#)  
[Works approval form.doc](#)

---

**From:** Sec 9(2)(a)  
**Sent:** Friday, November 24, 2023 9:55 AM  
**To:** Tongariro Works Approval <@>  
**Subject:** Works request for upcoming project

You don't often get email from Sec 9(2)(a) [Learn why this is important](#)

Hi Team,

Please find attached Works request for upcoming project at Tongariro National Park.

Thanks  
Ngā mihi,

Sec 9(2)(a)  
Customer Projects Manager  
Tangata Aro Hapa - Kaimahi Hiko

Sec 9(2)(a)  
PO Box 281, Te Kuiti 3941  
8 King St East, Te Kuiti  
0800 367 546  
[thelinescompany.co.nz](http://thelinescompany.co.nz)

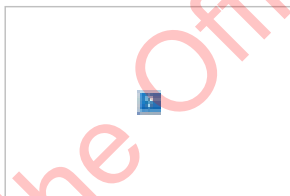
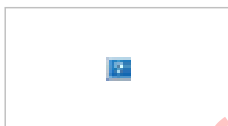

If you have a complaint, please call 0800 367 546 or [email us](#) to access our free complaints process. If we cannot resolve your complaint, you can contact Utilities Disputes on 0800 22 33 40 or go to [www.udl.co.nz](http://www.udl.co.nz). Utilities Disputes is a free and independent service for resolving complaints about utilities providers.

Disclaimer - The Information transmitted is intended only for the person or entity to which it is addressed and may contain confidential and/or privileged material. Any review, retransmission, dissemination or other use of, or taking of any act on in reliance upon, this information by persons or entities other than the intended recipient is prohibited. If you received this in error, please contact the sender and delete the material from any computer. Opinions expressed in this transmission are not necessarily those of The Lines Company Ltd.

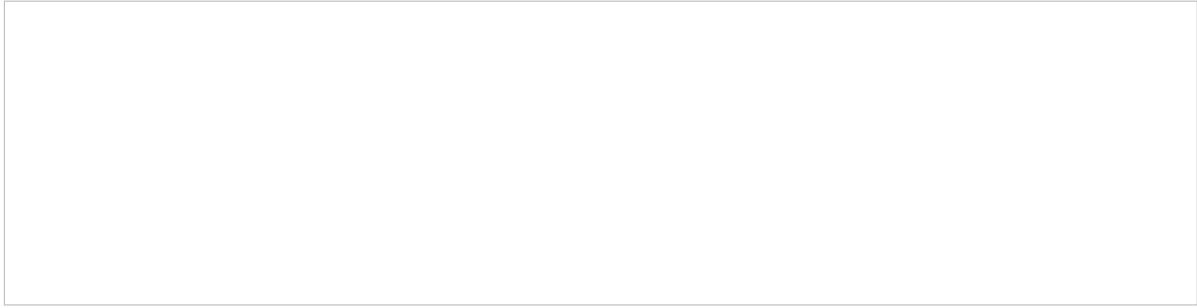

**From:** Sec 9(2)(a)  
**Sent:** Monday, January 15, 2024 3:20 PM  
**To:** Anna Atchley <@xx>  
**Subject:** RE: Works Approval form for work at Turoa Ski Field

Kia Ora Anna,

Thank you for the reply, as we had stated timing wise is going to be the key.  
We do not need to upgrade the earth mat ( which is a bonus)  
Appreciate your time on this project.

Thanks

Ngā mihi,

**Sec 9(2)(a)**  
Customer Projects Manager  
Tangata Aro Hapa - Kaimahi Hiko

**Sec 9(2)(a)**  
PO Box 281, Te Kuiti 3941  
8 King St East, Te Kuiti  
0800 367 546  
[thelinescompany.co.nz](http://thelinescompany.co.nz)



If you have a complaint, please call 0800 367 546 or [email.us](mailto:email.us) to access our free complaints process. If we cannot resolve your complaint, you can contact Utilities Disputes on 0800 22 33 40 or go to [www.udl.co.nz](http://www.udl.co.nz). Utilities Disputes is a free and independent service for resolving complaints about utilities providers.

Disclaimer - The Information transmitted is intended only for the person or entity to which it is addressed and may contain confidential and/or privileged material. Any review, retransmission, dissemination or other use of, or taking of any action in reliance upon, this information by persons or entities other than the intended recipient is prohibited. If you received this in error, please contact the sender and delete the material from any computer. Opinions expressed in this transmission are not necessarily those of The Lines Company Ltd.

**From:** Anna Atchley <[aatchley@doc.govt.nz](mailto:aatchley@doc.govt.nz)>  
**Sent:** Monday, January 15, 2024 3:02 PM  
**To:** S  
**Subject:** RE: Works Approval form for work at Turoa Ski Field

c  
You don't often get email from @xx. [Learn why this is important](#)

Kia ora, **Sec 9(2)(a)**  
2

Apologies I now realise that because of our on-site hui I never directly reached out to inform you we had received your application.

(  
Don't fear though, processing is underway, and we plan to have a decision to you on Monday 22<sup>nd</sup> of January.  
)

Ngā mihi,

**Anna Atchley**  
Mon to Fri 7.00am-3.30pm  
Senior Ranger Community | Ao Hāpori  
Tongariro District  
Phone: **Sec 9(2)(a)**  
[www.doc.govt.nz](http://www.doc.govt.nz)

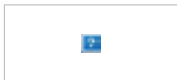

Released under the Official Information Act



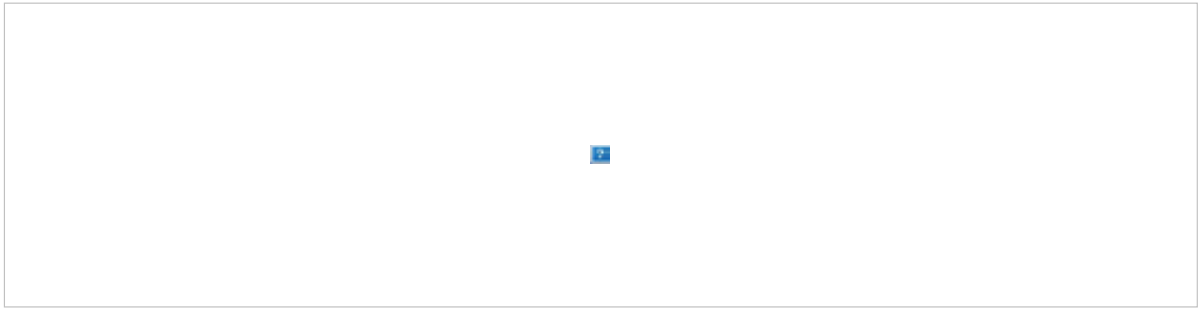

**From:** Tongariro Works Approval <[tongariroworksapproval@doc.govt.nz](mailto:tongariroworksapproval@doc.govt.nz)>  
**Sent:** Monday, January 15, 2024 1:52 PM  
**To:** Anna Atchley <[anna@doc.govt.nz](mailto:anna@doc.govt.nz)>  
**Subject:** FW: Works Approval form for work at Turoa Ski Field

**From:** Sec 9(2)(a)  
**Sent:** Monday, January 15, 2024 12:08 PM  
**To:** Tongariro Works Approval <[tongariroworksapproval@doc.govt.nz](mailto:tongariroworksapproval@doc.govt.nz)>  
**Subject:** Works Approval form for work at Turoa Ski Field

You don't often get email from **Sec 9(2)(a)** [Learn why this is important](#)

Kia Ora,

My Name is **Sec 9(2)(a)**, I am one of the project Mangers here at the Lines Company, I had submitted a Works Approval form for work at Turoa Ski Field late last year 2023.

I am just doing a follow up, on how the request for this work is getting on.

Thanks  
Ngā mihi,

**Sec 9(2)(a)**  
**Customer Projects Manager**  
Tangata Aro Hapa - Kaimahi Hiko

**Sec 9(2)(a)**  
PO Box 281, Te Kuiti 3941  
8 King St East, Te Kuiti  
0800 367 546  
[thelinescompany.co.nz](http://thelinescompany.co.nz)

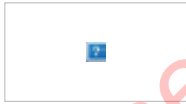

If you have a complaint, please call 0800 367 546 or [email us](#) to access our free complaints process. If we cannot resolve your complaint, you can contact Utilities Disputes on 0800 22 33 40 or go to [www.udl.co.nz](http://www.udl.co.nz). Utilities Disputes is a free and independent service for resolving complaints about utilities providers.

Disclaimer - The Information transmitted is intended only for the person or entity to which it is addressed and may contain confidential and/or privileged material. Any review, retransmission, dissemination or other use of, or taking of any action in reliance upon, this information by persons or entities other than the intended recipient is prohibited. If you received this in error, please contact the sender and delete the material from any computer. Opinions expressed in this transmission are not necessarily those of The Lines Company Ltd.

**Cau ion** - This message and accompanying data may contain information that is confidential or subject to legal privilege. If you are not the intended recipient you are notified that any use, dissemination, distribution or copying of this message or data is prohibited. If you received this email in error, please notify us immediately and erase all copies of the message and attachments. We apologise for the inconvenience. Thank you.

**Cau ion** - This message and accompanying data may contain information that is confidential or subject to legal privilege. If you are not the intended recipient you are notified that any use, dissemination, distribution or copying of this message or data is prohibited. If you received this email in error, please notify us immediately and erase all copies of the message and attachments. We apologise for the inconvenience. Thank you.

**From:** [Anna Atchley](#)  
**To:** [Sec 9\(2\)\(a\)](#); [George Taylor](#)  
**Cc:** [Damian Coutts](#)  
**Subject:** RE: Works Approval Upgrades of Parklane and Movenpick Chairlifts  
**Date:** Monday, 15 January 2024 9:17:00 am  
**Attachments:** [image001.jpg](#)  
[image002.png](#)  
[image003.jpg](#)

---

Mōrena [Sec 9\(2\)\(a\)](#)

Good news, the line company approval and the Movenpick/parklane are tracking on the same timeframe which is a decision by Monday 22<sup>nd</sup> January. Just in time for the lines company to come in on the 23<sup>rd</sup>.

Ngā mihi,

**Anna Atchley**

Mon to Fri 7.00am-3.30pm

Senior Ranger Community | Ao Hāpori  
Tongariro District  
Phone: [Sec 9\(2\)\(a\)](#)

[www.doc.govt.nz](http://www.doc.govt.nz)

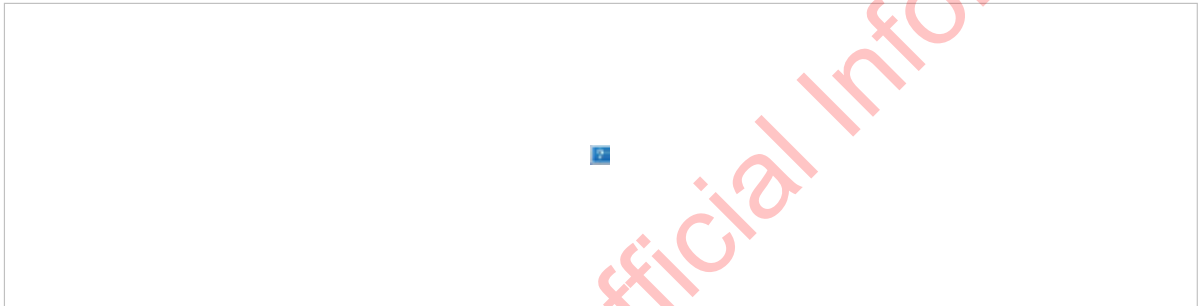

---

**From:** [Sec 9\(2\)\(a\)](#)  
**Sent:** Monday, January 15, 2024 7:28 AM  
**To:** Anna Atchley <xxxxxxx@xxx.xxx.xx>; George Taylor <gtttaylor@doc.govt.nz>  
**Cc:** Damian Coutts <dcoutts@doc.govt.nz>  
**Subject:** RE: Works Approval Upgrades of Parklane and Movenpick Chairlifts

Morena Anna and George

I am hoping to receive an update on the works approval application for the Lines Company ASAP as they are scheduled to be onsite and implementing the upgrades of the transformer 17N02 in the Tūroa base area from 23 – 26 January. This is a critical piece of the upgrade works and as advised, the window for completion is limited to this specific date.

Could you please advise how this is tracking and likely timeframe for a decision? I believe from Line Company team members that there has been a positive outcome regarding the 'earth matt' which will avoid any further excavations around this area.

If you could also kindly provide a timeframe for the decision around the overall project works approval, that would be appreciated.

As always, if any further information is needed, please don't hesitate to reach out as we are only too happy to assist.

Many Thanks

[Sec 9\(2\)\(a\)](#)

## Item 2

**From:** [Anna Atchley](#)  
**To:** Sec 9(2)(a)  
**Subject:** Invitation to comment on works approval application for chairlift maintenance at Turoa  
**Date:** Tuesday, 5 December 2023 12:32:00 pm  
**Attachments:** [Work Approval\\_1a Movenpick and Parklane Upgrades DRAFT.doc](#)  
[Attachment 1B Project Schedule Turoa Elec Mech upgrades 20231108.pdf](#)  
[Attachment 1 B Aerial Image - MVP PKL Line - approx location buildings cable trenching.pdf](#)  
[image001.png](#)  
[image002.jpg](#)

---

Kia ora koutou,

We have received an application from Ruapehu Alpine Lifts for the upgrade of the Parklane and Movenpick Chairlifts proposed for the Summer period of 2023/2024.

I have attached the final application above, with the included attachments. If you have any questions about the work they are undertaking do not hesitate to reach out and we can request a site visit with RAL.

If you could please consider this application and advise the Department of any impact of these activities on cultural values and any conditions you seek to have included in this concession to avoid or minimise these impacts. Would you please provide a response by **Friday 19 January**.

I look forward to hearing back from you on the proposed works.

Ngā mihi,

**Anna Atchley**

**Mon to Fri 7.00am-3.30pm**

Senior Ranger Community | Ao Hāpori

Tongariro District

Phone: Sec 9(2)(a)

[www.doc.govt.nz](http://www.doc.govt.nz)

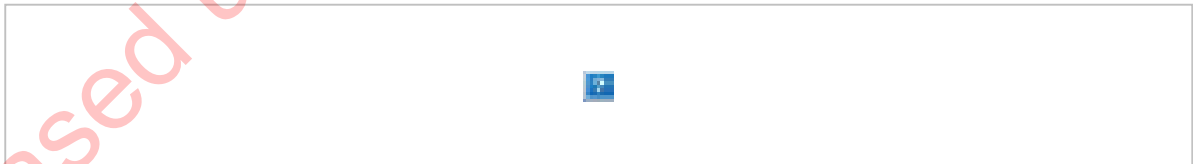
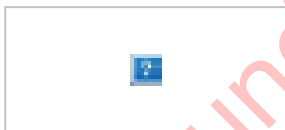





The Department recommends that you contact the Department of Conservation Office closest to where the activity is proposed to discuss the application prior to completing the application forms. Please provide all information requested in as much detail as possible. Applicants will be advised if further information is required before this application can be processed by the Department.

Please complete this application form and any other applicable forms and information and send to Department of Conservation Office closest to where the activity is proposed. The Department will process the application and issue a works approval if it is satisfied that the application meets all the requirements for granting a works approval under the National Parks Act 1980.

If you require extra space for answering please attach and label according to the relevant section.

## A. Applicant Details

Name of Applicant:	Ruapehu Alpine Lifts
Name of Contact Person:	Sec 9(2)(a) for RAL and Sec 9(2)(a) for Cheal
Address details:	RAL
	Private Pag 71902
	Mt Ruapehu 3951
Telephone No:	Sec 9(2)(a)
Email:	Sec 9(2)(a)

## B. Description of Activity

A minor works approval is required for the upgrading and maintenance of the Movenpick and Parklane Chairlifts at Tūroa Ski Area to deliver a safer and more reliable chairlift experience to manuhiri (visitors) to the ski area.

The upgrading and maintenance will involve:

- Laying a new communications cable for the tower safety circuit upgrade along the length of the lift between the towers. Communications cable to be laid above ground, except on road crossings. This will require shallow trenching to excavate and remove the old cable and install the new cable. Existing ducts will be re-utilised where possible to avoid any new trenching.
- The existing towers and stations will be repainted with DoC approved dark matt colours.
- A small operator control room and equipment hut (25m<sup>2</sup>) for drive station (2 rooms) and 1 operator room approx. 10m<sup>2</sup> for return station (1 room) per lift including pit excavations for the site of the drive building. (Applies to both lifts)

The hut will be 3m high. Approximately 7m<sup>2</sup> of ground excavation of highly disturbed land will be required on a previously disturbed site with no vegetation cover. A concrete foundation will be

installed. The hut will be installed onto the foundation. The hut will be coloursteel clad in DoC approved dark matt colours.

- A helicopter will be required to fly the concrete to site of the return stations for the construction of the hut, and for the maintenance of tower equipment and possible removal / reinstallation of cross heads.
- The RAL owned excavator will be required for excavation of the hut footings. The excavator will access the work sites by being walked up existing approved tracks.
- A secondary project to install a new vegetable oil transformer (17N02) will be undertaken by The Lines company. The Lines company will complete the works approval. This project will include some additional trench work which will be highlighted in the works approval.
- Vehicle movements will be required up and down Clarry's track over the course of the project at various different stages.

### Ski Area Plan

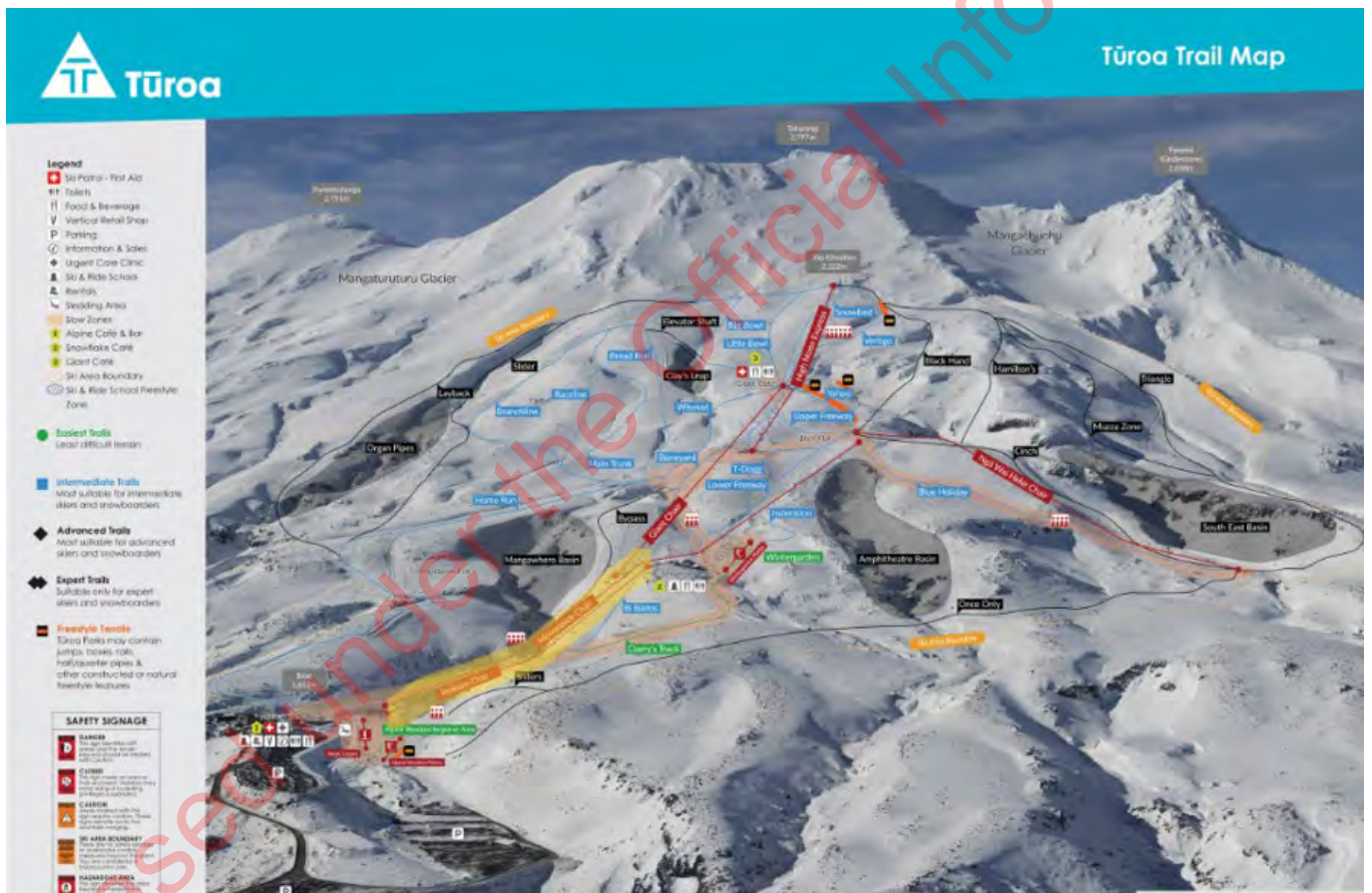

Figure 1: Location Plan (yellow highlight, Parklane and Movenpick locations)

## Drive and return station design methodology

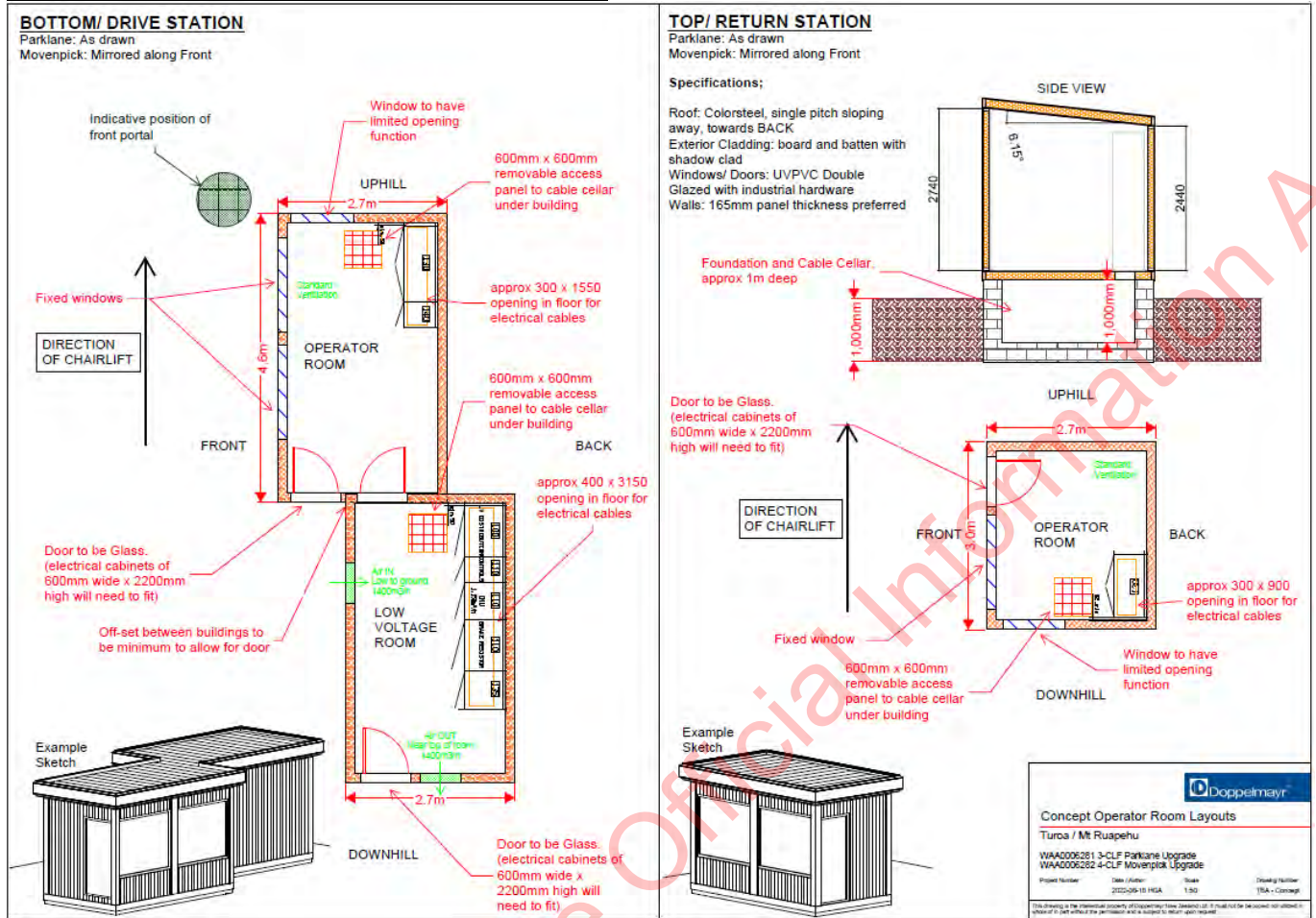

Figure 2: Building Plans of the operator control rooms and equipment huts

### Drive station Site Excavations

To be confirmed and provided once designed

Figure 3: Plans of hut foundations for both operators' huts



**Drive station flat plan for both Movenpick and Park Lane (proposed operator hut upgrades in red)**



**Figure 4: Preliminary site plan of drive stations**

**Return station operator cabin Movenpick (in red)**



**Figure 5: Plans of hut foundations for Movenpick return station**



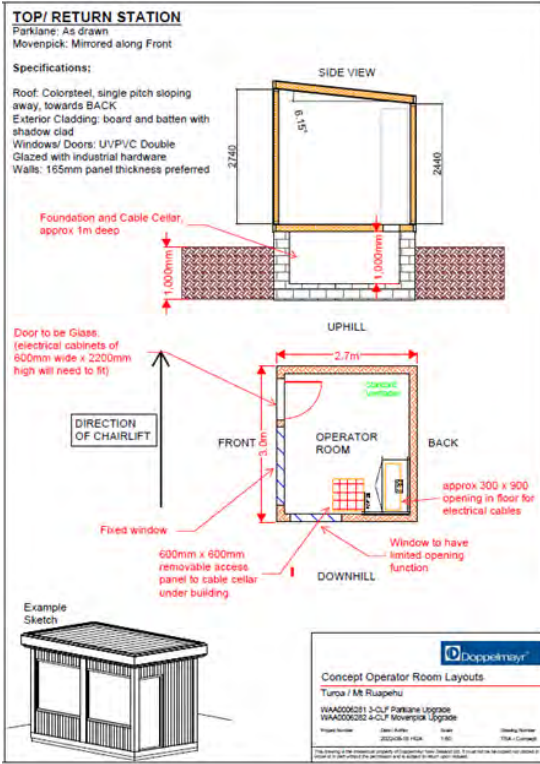

Return station operator cabin Parklane (in red)



Figure 7: Plans of hut foundations for Parklane return station

### Operator Cabins



Figure 8: Images of the design of the operator huts

### Trenching plan and site map

Figure 9 (Attached as appendix 1B)

---

## C. Term

Please detail the duration of the works: (e.g. 1 Apr – 31 Oct 2012)

The works are proposed to be undertaken between Nov 2023 – May 2024

The proposed operator huts for both lifts have a life span of over 20 years and is intended to be a permanent plant room for the lift.

## D. Environmental Impact Assessment

This section is one of the most important factors that will determine the Department's decision on the application. Please answer in detail.

In column 1 please list all the locations of your proposal. In column 2 list any special features of the environment or the recreation values of that area. Then in column 3 list any effects (positive or adverse) that your activity may have on the values or features in column 2. In column 4 list the ways you intend to mitigate, remedy or avoid any adverse effects noted in column 3. Please add extra information or supporting evidence as necessary and label Attachment 1a:C.

Refer to Steps 1 and 2 in your Guide to Environmental Impact Assessment to help you fill in this section.

Location on public conservation land	Special feature or value	Potential effects of your activity on the feature or value (positive or adverse)	Methods to remedy, mitigate or avoid any adverse effects identified
Tūroa Amenities Area	Cultural Values	<p>Adverse effects can arise from earthworks, use and activity on the Maunga.</p> <p>The safety of the Parklane and Movenpick chairlift will improve with the upgrade and maintenance reducing risk of harm to persons using the chairlift.</p> <p>The appearance of the Parklane and Movenpick chairlift will improve with a new coat of paint, as well as protect the infrastructure from the weather.</p>	<p>All work will be undertaken on previously disturbed sites, and on existing infrastructure.</p> <p>The footprint of the equipment huts is modest (20m<sup>2</sup>)</p> <p>Ngāti Rangī and Uenuku will be advised of the intended date for construction to commence to allow for cultural tikanga and monitoring if desired.</p> <p>Ngāti Rangī and Uenuku will both be consulted on the maintenance and upgrade work</p>
Turoa Amenities Area	Landscape Values	<p>New structures can have adverse effects on landscape values</p>	<p>The location is within the existing Amenities Area.</p> <p>The equipment huts have a very small footprint (20m<sup>2</sup>) and will be grouped with other buildings and structures adjacent to the bottom station.</p> <p>The equipment hut will be painted in DoC approved colours.</p> <p>The equipment hut is required for the safe and efficient running of the chairlift, as this is where the electronic equipment will be kept.</p> <p>This is within the existing building footprint.</p>

			No adverse landscape effects are anticipated
Turoa Amenities Area	Ecological Values	Ground disturbance can directly adversely affect alpine plants.	Where the ground will be disturbed, there will be no alpine plants
Turoa Amenities Area	Ecological Values	Installation methodology at Base area to include silt management	Adjacent to the Parklane Install, Silt trapping and bunding will be installed to ensure sediment is contained so as not to impact the Alpine Flush. Discussions have occurred with Ngāti Rangī onsite 9/11/23 to agree methodology
Turoa Amenities Area	Ecological Values	Ground disturbance can result in adverse ecological effects by releasing sediment into waterways.	There will only be a small area of ground disturbance. Erosion and sediment control methods will be used during construction to ensure no runoff into waterways
Turoa Amenities Area	Ecological Values	Final install of Parklane drive to include impervious retaining wall adjacent to the pit excavation	The pit at the drive station of the Parklane as depicted in figure 3 will be an impervious retaining wall, steel re-enforced to ensure erosion is minimised and sediment blocked from entering the waterway. Discussed with Ngāti Rangī representatives onsite during walkthrough on 9/11/23
Turoa Amenities Area	Recreational Values	The maintenance and upgrade of the chairlift provides a safer, and more enjoyable experience for users of the chair lift.	Regular upgrades and maintenance of lift facilities and equipment is essential to ensure that the lifts operate and do not break down. These two lifts are the key base area infrastructure required to access the upper reaches of Tūroa Ski Area. Improved cabling of the lift will ensure faster fault finding of any issues that arise resulting in less downtime for the infrastructure and less risk to guests

Released under the Official Information Act

## E. Other

Is there any further information you wish to supply in support of your application? Please attach if necessary and label Attachment 1a:D.

The proposal is consistent with the relevant objectives and policies of the Tongariro National Park Management Plan including:

### 5.2.1 Management of Existing Ski Areas

#### **Objectives**

*A To maximise the recreational experience of skiers in Tongariro National Park through the highest quality ski area operation.*

*B To assess future development and growth of ski areas against the overriding constraints of preserving natural resources and historical and cultural heritage of the park.*

*C To minimise the adverse effects of ski area operations within ski areas.*

*D To ensure that the operation of ski areas does not adversely affect the experience of park visitors, the natural landscape, and the biophysical environment beyond ski area boundaries.*

*E To ensure tāngata whenua have opportunity for input into the development and management of the ski areas.*

*F To limit the effects of large-scale development and intensive use to existing amenities areas.*

The proposal is within the Amenities Area and is upgrading and maintenance of the existing Parklane and Movenpick chairlifts in accordance with the objectives for Ski Area management. Any works will occur on existing infrastructure, or existing disturbed land, which will minimise adverse effects on the natural, historical and cultural heritage of the park. The proposal will not have effects beyond the ski area boundaries. Consultation with Tangata Whenua has commenced. The proposal is not considered large-scale development but is within the Amenities Area.

### 5.2.4 Landscape Planning

#### **Objectives**

*To protect the landscape values of Tongariro National Park, utilising landscape planning methodologies.*

The proposal is for the upgrading and maintenance of existing facilities which is consistent of policy 2. Where the old infrastructure is no longer required (such as the old communication cable) this will be removed which is consistent with policies 3 and 4. Any area required to be disturbed, is already disturbed land, and does not contain vegetation. The colour scheme will be approved by DoC which is consistent with Policy 9.

### 5.2.12 Ski-Lift Construction and Maintenance

#### **Objectives**

*To undertake lift construction and maintenance in a way that minimises adverse impacts on natural resources, historical and cultural heritage, and park visitors.*

The proposal to undertake maintenance on the Parklane and Movenpick chairlifts, will minimise the adverse impacts on natural resources, historical heritage and park visitors. The maintenance is on existing infrastructure, within existing areas of disturbed land. The proposal to undertake the works in summer 19/20, will reduce the impact on park visitors as the Parklane and Movenpick chairlifts would not normally be operating. The maintenance and upgrading is required to maintain the safety of the chairlift. The proposal is considered consistent with objective 5.2.12 of the TNPMP. The access to the work sites will be via existing tracks or helicopter which minimises the adverse effects on the Maunga's natural resources.



Project Start: 1/09/2023  
 Display Weeks: 11

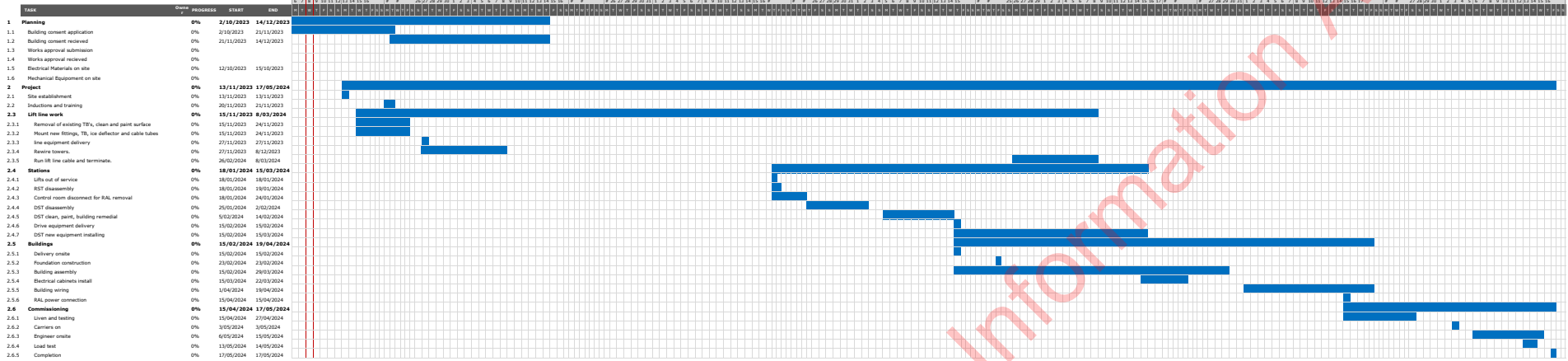



**From:** Sec 9(2)(a)  
**To:** [Anna Atchley](#)  
**Cc:** Sec 9(2)(a)  
**Subject:** RAL and Lines Company work order Turoa skifield  
**Date:** Thursday, 21 December 2023 1:29:11 pm  
**Attachments:** [image001.gif](#)  
[image002.png](#)  
[RAL and Lines company application Letter to DOC.pdf](#)  
[Herwi's TAF Map.pdf](#)

---

Dear Anna

Please find attached the Ngāti Rangī response to the two work orders above. I have also attached a map of the alpine flushes, which is referred to in the response.

Ngā mihi

Sec 9(2)(a)

**Kaitātari Taiao**  
**Ngā Waihua o Paerangi Trust**  
**(formerly Ngāti Rangī Trust)**  
**1 Mountain Road**  
**PO BOX 195**  
**Ohakune 4625**

**Email:** Sec 9(2)(a)  
**Web:** [www.ngatirangi.com](http://www.ngatirangi.com)

**Tel.** Sec 9(2)(a)

**KĀKĀ TE WHARE TOKA O PAERANGI KĀKĀ HOKI KO AU**  
**I am the eternal flame of the House of Stone of Paerangi**

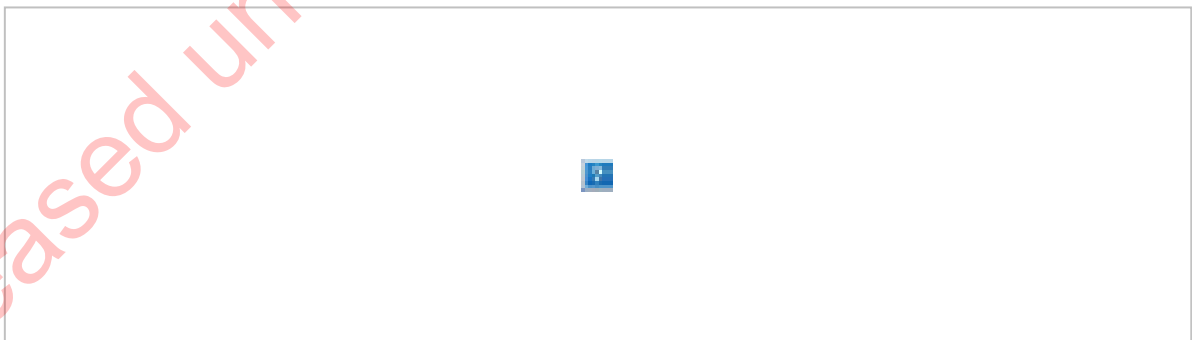

*\*\*Notice of Legal Status and Confidential Information: This electronic mail message and any accompanying attachments may contain information that is privileged and CONFIDENTIAL. If you are not the intended recipient you are advised that any use, review, dissemination, distribution or reproduction of the information is strictly prohibited and may be unlawful. If you have received this email in error, please notify the sender immediately and destroy the message.\*\**

6 Hakihea 2023

Anna Atchley  
Senior Ranger Community | Ao Hāpori  
Tongariro District  
Department of Conservation

Tel: Sec 9(2)(a)  
Email: aatchley@doc.govt.nz



Ngā Waihua o Paerangi Trust  
1 Mountain Road, PO Box 195  
Ohakūne 4660, New Zealand

0800 N RANGI  
Office: +64 (0)6 385 9500  
Email: office@ngatirangi.com  
[www.ngatirangi.com](http://www.ngatirangi.com)

Tēnā koe Anna

## **WORK APPROVAL, 1a Movenpick and Parkland upgrades**

### **Works approval by Ruapehu Alpine Lifts and Lines Company (RAL) and the Lines Company**

Thank you for engaging with Ngā Waihua o Paerangi Trust. Our response is based on the documents provided and on four site visits over November/December 2023. Although these works approval applications are from two different companies, we are treating them together. This is because the work involved is for the same purpose, and because both the Lines Company and RAL works have to be carried out in order for RAL to meet their objectives.

The Trust has several environmental and cultural concerns over the project, as set out below.

#### **Effects on the alpine flush**

There are two sections of alpine flush within the Turoa Ski Field (see map). The most prominent section is next to the café and carpark. Another section is along the Mangawhero stream starting immediately below the lower excavation site for the Parklane chair lift. Both sections have high scientific, aesthetic, ecological and geological values. "Wetlands supporting rare indigenous flora" get particular mention in the Horizons One Plan and the Ruapehu District Plan when describing why Tongariro National Park is an Outstanding Natural Feature and Landscape. While there are larger and less disturbed alpine flushes on the slopes of Ruapehu, these flushes on the Turoa ski-field are the most accessible.

The Mangawhero stream where one of the flushes is located flows into the Whangaehu River. This is our most significant awa culturally and spiritually due to its origin and the different qualities it provides for our people; wai ora, wai tapu, wai mouri, wai mana and wai mate. Te Waiū-o-Te-Ika upholds the mana of the statutory recognition of the Whangaehu River and all its tributaries as a catchment-based approach, an indivisible whole.

Because of the special significance of Te Waiū-o-Te-Ika and in keeping with Te Mana o Te Wai framework, our first priority is the health of the wai and the awa.



In their application, Ruapehu Alpine Lifts (RAL) has stated that there are no alpine plants where the earthworks will take place. It is concerning that no mention is made of alpine plants immediately down slope from the earthworks site. These will invariably be affected by silt from the earthworks. On the site visit on 14 December RAL representatives acknowledged the importance of the wetland directly below the ski lifts, and listed ways they could mitigate damage.

### Structure of retaining wall

According to discussions with RAL staff on a site visit, the present wooden retaining wall on the downhill side of the ski lifts closest to the Mangawhero (photo) will be replaced by a concrete wall. The existing wooden wall (photo) blends better with the natural environment. When I mentioned this, RAL representatives told me that a rock wall would be built to cover this. They will be using an expert in rock wall construction to build this. This would be satisfactory, if the concrete is totally hidden from sight, and if the rock wall is built to the same standards as the existing ones.



### Expansion of the environmental footprint

RAL want to make the operations buildings bigger, and also excavate to allow them to have a cellar. This will invariably expand on their footprint, which is contrary to Ngāti Rangi's *Taiao Management Plan*. Section 7.1.2 states that Ngāti Rangi considers it 'inappropriate and unacceptable to expand or increase infrastructure on the maunga'. Koro Ruapehu is our ancestral maunga and the source of our identity.

## Mitigation

Our personal preference is for no further construction at all on Koro Ruapehu, in keeping with our *Taiao Management Plan*. However, we understand that compliance requirements and the necessity to sell the business require an upgrade of the operations buildings. We are therefore prepared to allow the works to go ahead provided mitigation is made to ensure RAL reduce their environmental footprint in other places on the mountain.

In view of the cultural and environmental importance of the Turoa Alpine flushes, we would require the following mitigation measures from RAL to protect these habitats from further degradation. We are concerned that RAL are not presently doing all they can to protect the flushes.

1. Prevent damage directly resulting from the earthworks

This means all silt will need to be trapped and removed from the mountain before it reaches the Mangawhero Stream section of the flush. A retaining wall that blends into the natural features of the maunga must be installed to prevent silt washing into the flush. Any concrete wall must be covered by a rock wall established by an expert that blends into the existing rock structure.

The same applies to trenching and expansion of the transformer by the Lines Company though the disruption will not be as great. The concrete base used for the current transformer needs to be removed from the mountain, something the Lines Company representatives agreed upon during the 14 December site visit.

2. Stop allowing water discharge from the cafeteria

There is a pipe running from the cafeteria which discharges water and other waste into the flush. Although it was not discharging on 30 November during our site visit, the scouring pathway, and waste matter from the pipe can be clearly seen.





3. Stop pushing snow from the carpark into the flush.

This invariably pushes some silt as well. Another pathway for snow removal will have to be used.

4. Recycle grit used on the carpark

RAL use grit during icy conditions to prevent cars from slipping. When the snow melts, this needs to be reused in the same way that roading engineers reuse grit, and not simply be allowed to get washed onto the flush.

5. Install sumps onto the drain (photograph) leading to the pipe draining into the Mangawhero stream portion of the Flush.

These could be dug with very little cost to trap silt. Silt will need to be removed regularly and disposed of in a place that will minimise damage to the environment. At present, it is discolouring the stream and choking sensitive alpine vegetation. We acknowledge that RAL proposed this solution themselves on the 14 December site visit. During their induction RAL explained how constructing silt traps is a standard operating procedure.





6. Keep diggers away from the edge of the path running above the flush.

There were digger tracks close to the edge on this track on 30 November and on 14 December (photos below) The picture from 30 November also shows mud on the track. This was washed onto the track from upslope and needs to be collected in a sump.

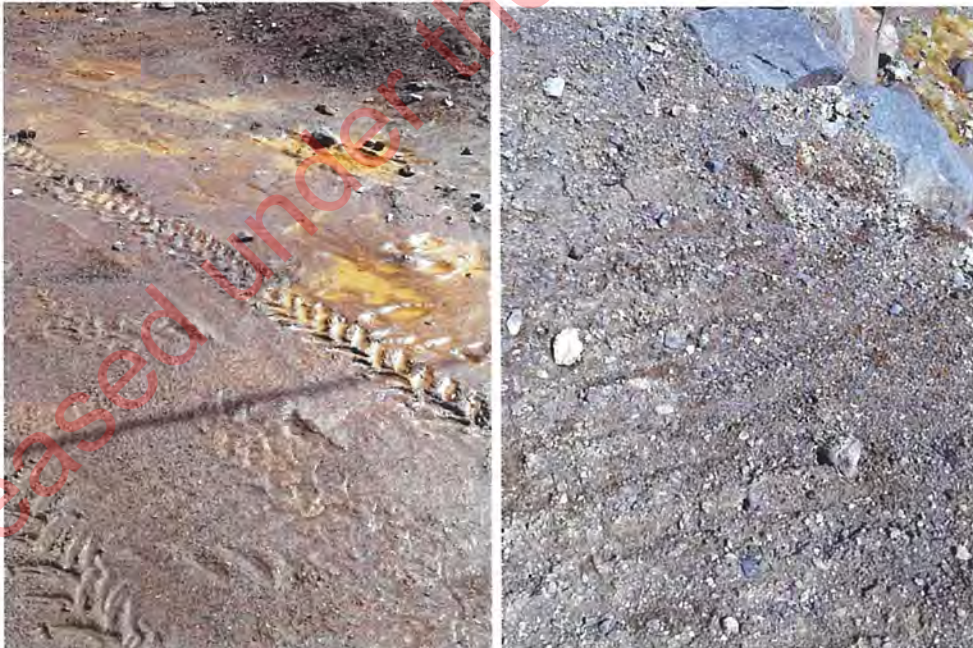

7. Extend the border of the flush.

RAL need to extend the area of protection, to prevent people walking around the flush. This would in particular help with regeneration of the uphill part of the smaller

flush near the cafeteria, which is degraded (see map). Natural borders such as rock walls would be preferable to concrete.

8. Installing a hare-proof fence for the summer

This was an idea put forward by Harry Keys from DOC in 2014. There are numerous signs of browsing and scats from hares on the flushes.

9. Instituting a regular rubbish clean up.

There is rubbish by the pipe leading from the cafeteria (photo), and we found several other pieces on our site visit. Our Taiao Management plan stresses that rubbish and waste management on the maunga must be exemplary and "leaves Koro in a pristine state" (p.41).

10. Allowing monitoring

DOC used to have staff monitoring the ski field to ensure natural areas are protected, but no longer do this. We would require a commitment that RAL will provide resources for monitoring. This could be conducted either by DOC, or by Ngāti Rangi representatives. This is something we could teach our Tamariki as part of the existing Snow Academy presently supported by RAL.

In addition, Ngāti Rangi requires a whakatau (blessing to commence works) and a cultural induction before works commence. Ngāti Rangi also require cultural monitoring. Cultural monitoring could be combined with environmental monitoring if DOC are prepared to pass this responsibility to Ngāti Rangi.

Sec 9(2)(a)

Kaitātari Taiao  
Ngā Waihua o Paerangi Trust



# TUROA ALPINE FLUSH AND UPPER MANGAWHERO STREAM BOUNDARY DEFINITION

Sec 9(2)(a), Conservation Project Services  
25 June 2020

Base photo provided by Cheal Consultants

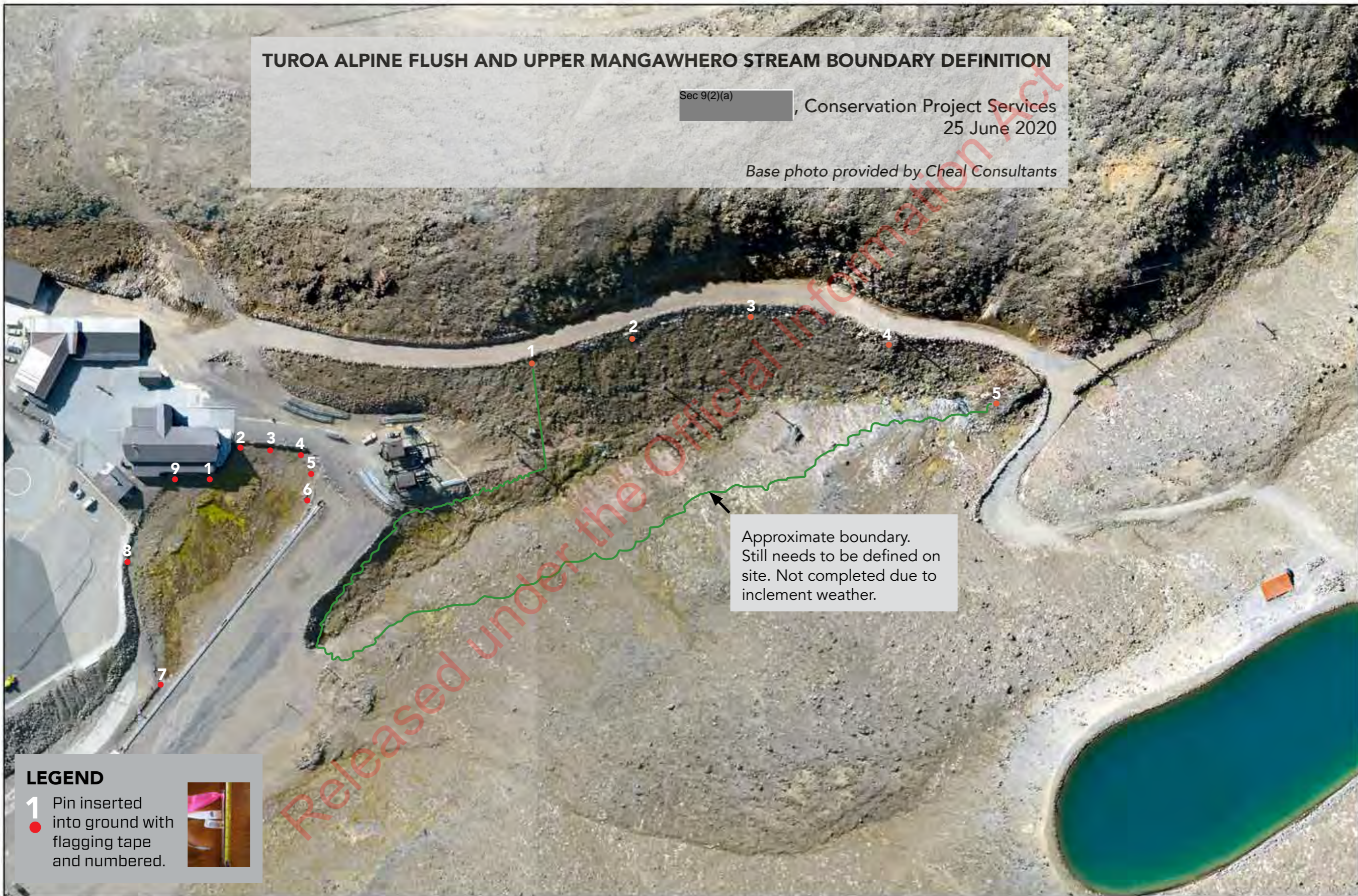

Approximate boundary.  
Still needs to be defined on site. Not completed due to inclement weather.

## LEGEND

1 Pin inserted into ground with flagging tape and numbered.

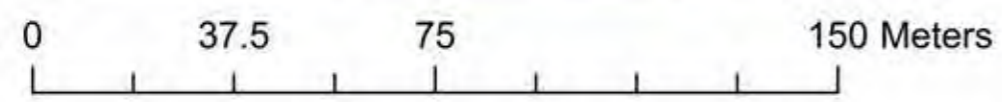
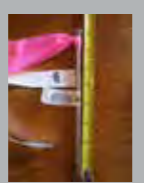



Released under the Official Information Act

**From:** Anna Atchley

**Sent:** Wednesday, December 13, 2023 10:55 AM

**To:** Sec 9(2)(a) Info Sec 9(2)(a)

**Subject:** RE: Invitation to comment on works approval application for chairlift maintenance at Turoa

Kia ora Sec 9(2)(a)

I've just heard that the Ohakune Mountain Road will be closed to the public. However, if you let them know you are there for RAL work then you can get through. So, it might be a slower than normal trip up the road as well. RAL have also just confirmed that the lines company are going to attend to discuss their associated works approval application.

See you tomorrow!

Ngā mihi,

Anna

---

**From:** Sec 9(2)(a)

**Sent:** Monday, December 11, 2023 9:12 AM

**To:** Anna Atchley <[aatchley@doc.govt.nz](mailto:aatchley@doc.govt.nz)>; Info Sec 9(2)(a)

**Subject:** Re: Invitation to comment on works approval application for chairlift maintenance at Turoa

Mōrena Anna

If you could please lock in 5 of us from Ngāti Hāua Iwi Trust for this Thursdays site visit.

Ngā mihi

Kuru

Get [Outlook for iOS](#)

---

**From:** Sec 9(2)(a)

**Sent:** Friday, December 8, 2023 8:55:26 AM

**To:** Anna Atchley <[aatchley@doc.govt.nz](mailto:aatchley@doc.govt.nz)>; Info Sec 9(2)(a)

**Subject:** RE: Invitation to comment on works approval application for chairlift maintenance at Turoa



Thanks Anna.

If you could tentatively book us in, I'll confirm on Monday how many will attend.

Ngā mihi

Sec 9(2)(a)

Ngāti Hāua ki Taumarunui Iwi Trust



Sec 9(2)(a)

---

**From:** Anna Atchley <[aatchley@doc.govt.nz](mailto:aatchley@doc.govt.nz)>

**Sent:** Friday, December 8, 2023 8:40 AM

**To:** Info Sec 9(2)(a); Sec 9(2)(a)

**Subject:** FW: Invitation to comment on works approval application for chairlift maintenance at Turoa

Mōrena,

I am heading up next Thursday for a site visit with RAL to discuss the works approval application for the Movenpick and parklane maintenance. They are keen to extend an invite to iwi around the Maunga if you want to come up again at the same time, or set up your own site visit. I have attached the placeholder sent to me if you are interested in coming though I will send through a proper invite once confirmed.

I have also just found out that the above application from the lines company is associated with the RAL works. They have applied to change one of their transformers to enable the upgrades to the Movenpick and Parklane.

Are you able to consider these two applications at the same time with feedback in by the 19<sup>th</sup> January. DOC will be considering them at the same time because without one you don't need the other!

Give me a call anytime to discuss this.

Ngā mihi,

**Anna Atchley**

Mon to Fri 7.00am-3.30pm

Senior Ranger Community | Ao Hāpori

Tongariro District

Phone: Sec 9(2)(a)

[www.doc.govt.nz](http://www.doc.govt.nz)

# Papatūānuku thrives

Toitū te marae a Tāne-Mahuta, toitū te marae a Tangaroa, toitū te tangata  
If the land is well and the sea is well, the people will thrive



**From:** Anna Atchley

**Sent:** Tuesday, December 5, 2023 12:33 PM

**To:** Sec 9(2)(a); Sec 9(2)(a)

**Subject:** Invitation to comment on works approval application for chairlift maintenance at Turoa

Kia ora koutou,

We have received an application from Ruapehu Alpine Lifts for the upgrade of the Parklane and Movenpick Chairlifts proposed for the Summer period of 2023/2024.

I have attached the final application above, with the included attachments. If you have any questions about the work they are undertaking do not hesitate to reach out and we can request a site visit with RAL.

If you could please consider this application and advise the Department of any impact of these activities on cultural values and any conditions you seek to have included in this concession to avoid or minimise these impacts. Would you please provide a response by **Friday 19 January**.

I look forward to hearing back from you on the proposed works.

Ngā mihi,

**Anna Atchley**

Mon to Fri 7.00am-3.30pm

Senior Ranger Community | Ao Hāpori

Tongariro District

Phone: Sec 9(2)(a)

[www.doc.govt.nz](http://www.doc.govt.nz)

# Papatūānuku thrives

Toitū te marae a Tāne-Mahuta, toitū te marae a Tangaroa, toitū te tangata  
If the land is well and the sea is well, the people will thrive



Caution - This message and accompanying data may contain information that is confidential or subject to legal privilege. If you are not the intended recipient you are notified that any use, dissemination, distribution or copying of this message or data is prohibited. If you received this email in error, please notify us immediately and erase all copies of the message and attachments. We apologise for the inconvenience. Thank you.



The Department recommends that you contact the Department of Conservation Office closest to where the activity is proposed to discuss the application prior to completing the application forms. Please provide all information requested in as much detail as possible. Applicants will be advised if further information is required before this application can be processed by the Department.

Please complete this application form and any other applicable forms and information and send to Department of Conservation Office closest to where the activity is proposed. The Department will process the application and issue a works approval if it is satisfied that the application meets all the requirements for granting a works approval under the National Parks Act 1980.

If you require extra space for answering, please attach and label according to the relevant section.

## A. Applicant Details

Name of Applicant:	The Lines Company
Name of Contact Person:	Sec 9(2)(a)
Address details:	King Street East
	Te Kuiti
	3910
Telephone No:	Sec 9(2)(a)
Email:	Sec 9(2)(a)

## B. Description of Activity

Please describe the proposed activity(s) in detail:

Please attach maps of the location and any detailed site plan, any drawings of proposal and label

Attachments: 1a: A

### Electrical Equipment Upgrade

The Lines Company is proposing a minor works upgrade to Transformer T17N02 to allow for the new Doppelmayr drives on the Movenpick and Parklane chair lifts to make them more reliable. The project will also consider streamlining existing equipment while providing flexibility and reliability to the electrical network.

### Proposed Site Works

Over the summer of 2023/2024, The Lines Company requests approval to complete these works at Turoa Ski Field, in particular:

- 17N02

- Install new LV Rack inside T17N02
- Transfer existing LV cables from 17N02 to the New 500 KVA Transformer T17N02.

### Detailed Work Scope

The replacements will generally follow the procedure below, with minor site differences further below in the site list:

- Site Supervisor: Sec 9(2)(a) Owner Operator/Director – TPP Contracting
- Date of works: 21<sup>st</sup> November 2022 – 31<sup>st</sup> May 2023
- Civil Contractor: TPP Contracting – be responsible for all excavations including earth mats and undertake all heavy lifts.
- Access for 17N02 site is required by TLC vehicle via main access track. This is for transport of heavy construction plant for cable jointing and testing. Any access off the main track will be by foot or as approved by DOC.
- Invite DOC and associated parties for site visits to discuss final placement of equipment with associated logistics and cable routing.
- Above ground assets will be painted “Iron sand” unless otherwise instructed by DOC.
- Install Earth bank installed in previously disturbed ground or as agreed, comprising of:
  - Earth bank is constructed using TPPs 45mm rock drill to 2.7m deep. Install a 15mm copper clad earth rod to the full depth of each drilled hole and backfilled with bentonite. A bare 70mm copper conductor is connected to each earth rod. The earth rods are placed every 5.4 metres until a test result of 50 Ohms or less combined reading is achieved.
  - An earth bank as described above is required to create a safe environment where a fault is detected and isolated in appropriate time and in the meantime does not create risks to public in the vicinity.
- Under a shutdown, cut and join or extend cables as necessary to connect to new equipment.
- Remove the old transformer/ equipment and pad from the mountain. It is understood that Doppelmayer will bunding protecting the Alpine Flush. A spill kit on hand at all times.
- Remove any associated redundant assets ie equipment, foundations, cables, construction materials and debris.
- Invite DOC and mana whenua for site inspection.

### C. Term

Please detail the duration of the works: (e.g. 1 A – 31 Oct 2012)

21<sup>st</sup> November 2022 – 31<sup>st</sup> May 2023

Specific time for install to be established



## D. Environmental Impact Assessment

This section is one of the most important factors that will determine the Department's decision on the application. Please answer in detail.

In column 1 please list all the locations of your proposal. In column 2 list any special features of the environment or the recreation values of that area. Then in column 3 list any effects (positive or adverse) that your activity may have on the values or features in column 2. In column 4 list the ways you intend to mitigate, remedy, or avoid any adverse effects noted in column 3. Please add extra information or supporting evidence as necessary and label Attachment 1a: C.

Refer to Steps 1 and 2 in your Guide to Environmental Impact Assessment to help you fill in this section.

Location on public conservation land	Special feature or value	Potential effects of your activity on the feature or value (positive or adverse)	Methods to remedy, mitigate or avoid any adverse effects identified
<i>Tongariro National Park</i>		<i>Discharge</i>	
Tongariro National Park/Turoa Amenity Area	Ecosystem	Oil Spill	Spill kits on hand at all times when handling oil filled assets – new oil filled assets to contain FR3 biodegradable oil
Tongariro National Park	Visual impact	Unsightly Assets	Site selection to take into account public visibility, switchgear to remain with transformer to avoid multiple sites, above ground assets painted "Iron sand" colour.
Tongariro National Park	Natural ground condition	disturbed land	Keep trenching as much as possible within previously disturbed ground. Discuss with stakeholders on preferred route. Proposed works within the existing asset footprint
Turoa Amenity Area	Recreational Values	Improved performance for new Assets leading to safety improvements.	To ensue reliability and continuity of the RAL Assets, upgrades to meet required operational demands

---

## E. Other

### 1.1 The proposal is consistent with the relevant objectives and policies of the Tongariro National Park Management Plan including:

#### 5.2.1 Management of Existing Ski Areas

##### Objectives

*A To maximise the recreational experience of skiers in Tongariro National Park through the highest quality ski area operation.*

*B To assess future development and growth of ski areas against the overriding constraints of preserving natural resources and historical and cultural heritage of the park.*

*C To minimise the adverse effects of ski area operations within ski areas.*

*D To ensure that the operation of ski areas does not adversely affect the experience of park visitors, the natural landscape, and the biophysical environment beyond ski area boundaries.*

*E To ensure tāngata whenua have opportunity for input into the development and management of the ski areas.*

*F To limit the effects of large-scale development and intensive use to existing amenities areas.*

*The proposal is within the Amenities Area and is upgrading and maintenance of the existing Parklane and Movenpick chairlifts in accordance with the objectives for Ski Area management. Any works will occur on existing infrastructure, or existing disturbed land, which will minimise adverse effects on the natural, historical and cultural heritage of the park. The proposal will not have effects beyond the ski area boundaries. Consultation with Tangata Whenua has commenced. The proposal is not considered large-scale development but is within the Amenities Area.*

#### 5.2.4 Landscape Planning

##### Objectives

*To protect the landscape values of Tongariro National Park, utilising landscape planning methodologies.*

*The proposal is for the upgrading and maintenance of existing facilities which is consistent of policy 2. Where the old infrastructure is no longer required (such as the old transformer and transformer pad) these will be removed which is consistent with policies 3 and 4. Any area required to be disturbed, is already disturbed land, and does not contain vegetation. The colour scheme will be approved by DoC which is consistent with Policy 9.*

1.2 17N02 Proposal – Supporting images.



Released under the Official Information Act





Existing T17N02-300KVA Ground Mount



New 500KVA Ground Mount

Released Under the Official Information Act

Installed Transformer 17N02 Rating		Existing Movempick DC Drive			Existing Parklane DC Drive			Totals
300kVA (back to back HV connection)		192kW	460V	453A	85kW	450V	211A	192 + 85 = 277kW
		New Movempick AC Drive			New Parklane AC Drive			
	P (continuous)	184kW	415V		73kW	410V		
	P (starting)	260kW			98kW			
	S (continuous)	210kVA	20kVA (auxiliaries)	Total 230kVA	85kVA	20kVA (auxiliaries)	Total 105kVA	230 + 105 = 335kVA
17N02 Transformer needs to be upgraded? (noted we have a recent spare refurbished 500kVA with dry-well fusing and is mountain compliant) Would we also install an RMU?	S (starting)	295kVA	20kVA (auxiliaries)	Total 315kVA	115kVA	20kVA (auxiliaries)	Total 135kVA	315 + 135 = 450kVA

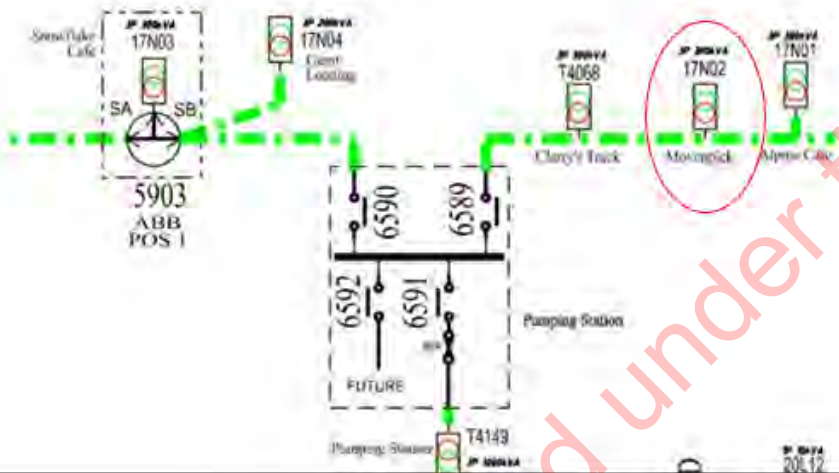

Released under the Official Information Act

## Item 3

**From:** [Anna Atchley](#)  
**To:** Sec 9(2)(a)  
**Subject:** RE: Invitation to comment on works approval application for Chairlift maintenance at Turoa  
**Date:** Wednesday, 13 December 2023 10:47:00 am  
**Attachments:** [image001.gif](#)  
[image002.png](#)  
[image003.png](#)  
[image004.jpg](#)

---

Mōrena,

We can all jump in a car together. George is coming up so we will pop into your office on the way.

The road should be open tomorrow it just might be a slow trip up!

Ngā mihi,

**Anna Atchley**

**Mon to Fri 7.00am-3.30pm**

Senior Ranger Community | Ao Hāpori  
Tongariro District  
Phone: Sec 9(2)(a)

[www.doc.govt.nz](http://www.doc.govt.nz)

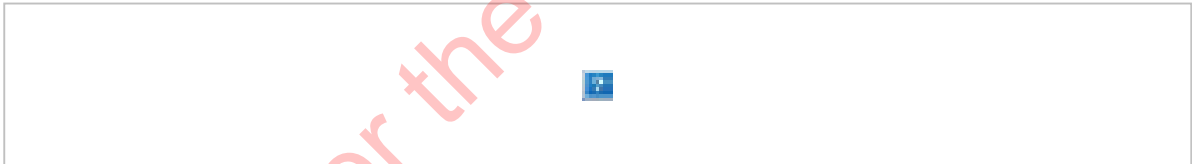

---

**From:** Sec 9(2)(a)  
**Sent:** Wednesday, December 13, 2023 10:23 AM  
**To:** Anna Atchley <xxxxxxx@xxx.xxxx.xx>  
**Subject:** RE: Invitation to comment on works approval application for Chairlift maintenance at Turoa

Morena Anna

Are we going together on the site visit tomorrow. Mountain Road is closed for roadworks, so I want to make sure we can get there.

Ngā mihi

Sec 9(2)(a)

**Kaitātari Taiao**



Ngā Waihua o Paerangi Trust  
(formerly Ngāti Rangi Trust)  
1 Mountain Road  
PO BOX 195  
Ohakune 4625

Email: Sec 9(2)(a)  
Web: [www.ngatirangi.com](http://www.ngatirangi.com)

Tel. Sec 9(2)(a)

KĀKĀ TE WHARE TOKA O PAERANGI KĀKĀ HOKI KO AU  
I am the eternal flame of the House of Stone of Paerangi

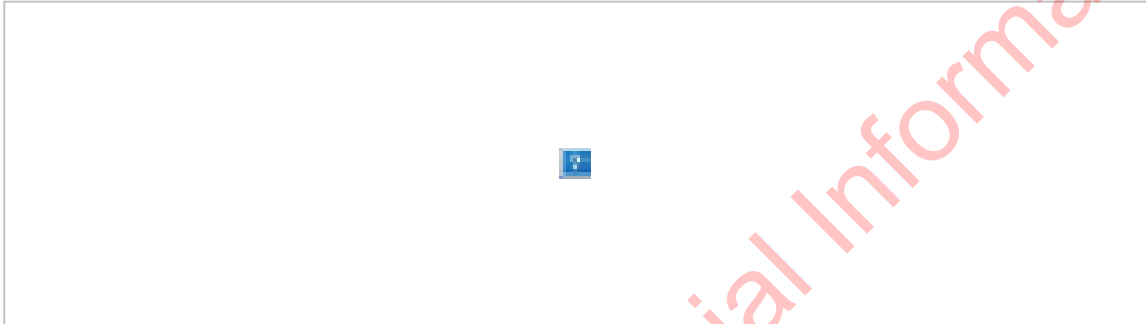

*\*\*Notice of Legal Status and Confidential Information: This electronic mail message and any accompanying attachments may contain information that is privileged and CONFIDENTIAL. If you are not the intended recipient you are advised that any use, review, dissemination, distribution or reproduction of the information is strictly prohibited and may be unlawful. If you have received this email in error, please notify the sender immediately and destroy the message.\*\**

---

**From:** Anna Atchley <[xxxxxxxx@xxx.xxx.xx](mailto:xxxxxxxx@xxx.xxx.xx)>  
**Sent:** Friday, December 8, 2023 8:35 AM  
**To:** Sec 9(2)(a)  
**Subject:** FW: Invitation to comment on works approval application for Chairlift maintenance at Turoa

Kia ora Sec 9(2)(a)

Apologies I am rather slack at checking my voicemail and just received your message.

It's great to hear that you have already been on site visits and already working with RAL on mitigations. I am heading up next Thursday for a site visit myself and extending an invite to other iwi around the Maunga if you want to come up again at the same time. I have attached the placeholder sent me, if you are interested in coming though I will send through a proper

I have also just found out that the above application from the lines company is associated with the RAL works. Once again, I believe they may have reached out in advance around these works. They have applied to change one of their transformers.

Are you able to consider these two applications at the same time – as they need each other for each work to go ahead.

Give me a call anytime to discuss this – Hopefully, I can answer your call first time

Ngā mihi,

**Anna Atchley**

Mon to Fri 7.00am-3.30pm

Senior Ranger Community | Ao Hāpori  
Tongariro District  
Phone: Sec 9(2)(a)

[www.doc.govt.nz](http://www.doc.govt.nz)

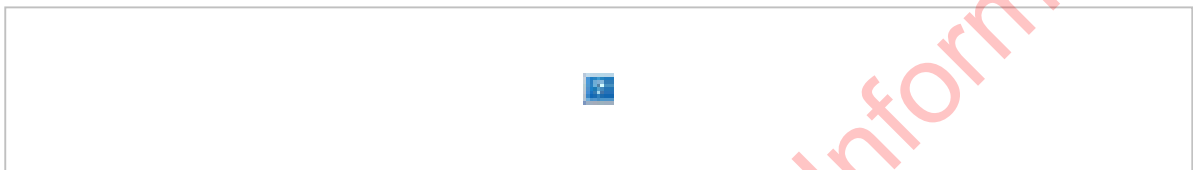

---

**From:** Anna Atchley

**Sent:** Tuesday, December 5, 2023 12:24 PM

**To:** Sec 9(2)(a)

**Cc:** Sec 9(2)(a)

**Subject:** Invitation to comment on works approval application for Chairlift maintenance at Turoa

Kia ora Sec 9(2)(a)

We have received an application from Ruapehu Alpine Lifts for the upgrade of the Parklane and Movenpick Chairlifts proposed for the Summer period of 2023/2024. I believe a draft application was shared with Ngāti Rangi by the applicant for comment prior to submission.

I have attached the final application above, with the included attachments. If you have any questions about the work they are undertaking do not hesitate to reach out and we can request a site visit with RAL.

If you could please consider this application and advise the Department of any impact of these activities on cultural values and any conditions you seek to have included in this concession to avoid or minimise these impacts. Would you please provide a response by **Friday 19 January**.

I look forward to hearing back from you on the proposed works.

Ngā mihi,

**Anna Atchley**

Mon to Fri 7.00am-3.30pm

Senior Ranger Community | Ao Hāpori  
Tongariro District  
Phone: Sec 9(2)(a)

[www.doc.govt.nz](http://www.doc.govt.nz)

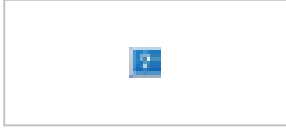

Caution - This message and accompanying data may contain information that is confidential or subject to legal privilege. If you are not the intended recipient you are notified that any use, dissemination, distribution or copying of this message or data is prohibited. If you received this email in error, please notify us immediately and erase all copies of the message and attachments. We apologise for the inconvenience. Thank you.

Released under the Official Information Act



The Department recommends that you contact the Department of Conservation Office closest to where the activity is proposed to discuss the application prior to completing the application forms. Please provide all information requested in as much detail as possible. Applicants will be advised if further information is required before this application can be processed by the Department.

Please complete this application form and any other applicable forms and information and send to Department of Conservation Office closest to where the activity is proposed. The Department will process the application and issue a works approval if it is satisfied that the application meets all the requirements for granting a works approval under the National Parks Act 1980.

If you require extra space for answering, please attach and label according to the relevant section.

## A. Applicant Details

Name of Applicant:	The Lines Company
Name of Contact Person:	Sec 9(2)(a)
Address details:	King Street East
	Te Kuiti
	3910
Telephone No:	Sec 9(2)(a)
Email:	Sec 9(2)(a)

## B. Description of Activity

Please describe the proposed activity(s) in detail:

Please attach maps of the location and any detailed site plan, any drawings of proposal and label

Attachments: 1a: A

### Electrical Equipment Upgrade

The Lines Company is proposing a minor works upgrade to Transformer T17N02 to allow for the new Doppelmayr drives on the Movenpick and Parklane chair lifts to make them more reliable. The project will also consider streamlining existing equipment while providing flexibility and reliability to the electrical network.

### Proposed Site Works

Over the summer of 2023/2024, The Lines Company requests approval to complete these works at Turoa Ski Field, in particular:

- 17N02



- Install new LV Rack inside T17N02
- Transfer existing LV cables from 17N02 to the New 500 KVA Transformer T17N02.

### Detailed Work Scope

The replacements will generally follow the procedure below, with minor site differences further below in the site list:

- Site Supervisor: Sec 9(2)(a) Owner Operator/Director – TPP Contracting
- Date of works: 21<sup>st</sup> November 2022 – 31<sup>st</sup> May 2023
- Civil Contractor: TPP Contracting – be responsible for all excavations including earth mats and undertake all heavy lifts.
- Access for 17N02 site is required by TLC vehicle via main access track. This is for transport of heavy construction plant for cable jointing and testing. Any access off the main track will be by foot or as approved by DOC.
- Invite DOC and associated parties for site visits to discuss final placement of equipment with associated logistics and cable routing.
- Above ground assets will be painted “Iron sand” unless otherwise instructed by DOC.
- Install Earth bank installed in previously disturbed ground or as agreed, comprising of:
  - Earth bank is constructed using TPPs 45mm rock drill to 2.7m deep. Install a 15mm copper clad earth rod to the full depth of each drilled hole and backfilled with bentonite. A bare 70mm copper conductor is connected to each earth rod. The earth rods are placed every 5.4 metres until a test result of 50 Ohms or less combined reading is achieved.
  - An earth bank as described above is required to create a safe environment where a fault is detected and isolated in appropriate time and in the meantime does not create risks to public in the vicinity.
- Under a shutdown, cut and join or extend cables as necessary to connect to new equipment.
- Remove the old transformer/ equipment and pad from the mountain. It is understood that Doppelmayer will bunding protecting the Alpine Flush. A spill kit on hand at all times.
- Remove any associated redundant assets ie equipment, foundations, cables, construction materials and debris.
- Invite DOC and mana whenua for site inspection.

### C. Term

Please detail the duration of the works: (e.g. 1 A – 31 Oct 2012)

21<sup>st</sup> November 2022 – 31<sup>st</sup> May 2023

Specific time for install to be established

## D. Environmental Impact Assessment

This section is one of the most important factors that will determine the Department's decision on the application. Please answer in detail.

In column 1 please list all the locations of your proposal. In column 2 list any special features of the environment or the recreation values of that area. Then in column 3 list any effects (positive or adverse) that your activity may have on the values or features in column 2. In column 4 list the ways you intend to mitigate, remedy, or avoid any adverse effects noted in column 3. Please add extra information or supporting evidence as necessary and label Attachment 1a: C.

Refer to Steps 1 and 2 in your Guide to Environmental Impact Assessment to help you fill in this section.

Location on public conservation land	Special feature or value	Potential effects of your activity on the feature or value (positive or adverse)	Methods to remedy, mitigate or avoid any adverse effects identified
<i>Tongariro National Park</i>		<i>Discharge</i>	
Tongariro National Park/Turoa Amenity Area	Ecosystem	Oil Spill	Spill kits on hand at all times when handling oil filled assets – new oil filled assets to contain FR3 biodegradable oil
Tongariro National Park	Visual impact	Unsightly Assets	Site selection to take into account public visibility, switchgear to remain with transformer to avoid multiple sites, above ground assets painted "Iron sand" colour.
Tongariro National Park	Natural ground condition	disturbed land	Keep trenching as much as possible within previously disturbed ground. Discuss with stakeholders on preferred route. Proposed works within the existing asset footprint
Turoa Amenity Area	Recreational Values	Improved performance for new Assets leading to safety improvements.	To ensue reliability and continuity of the RAL Assets, upgrades to meet required operational demands

---

## E. Other

### 1.1 The proposal is consistent with the relevant objectives and policies of the Tongariro National Park Management Plan including:

#### 5.2.1 Management of Existing Ski Areas

##### Objectives

*A To maximise the recreational experience of skiers in Tongariro National Park through the highest quality ski area operation.*

*B To assess future development and growth of ski areas against the overriding constraints of preserving natural resources and historical and cultural heritage of the park.*

*C To minimise the adverse effects of ski area operations within ski areas.*

*D To ensure that the operation of ski areas does not adversely affect the experience of park visitors, the natural landscape, and the biophysical environment beyond ski area boundaries.*

*E To ensure tāngata whenua have opportunity for input into the development and management of the ski areas.*

*F To limit the effects of large-scale development and intensive use to existing amenities areas.*

*The proposal is within the Amenities Area and is upgrading and maintenance of the existing Parklane and Movenpick chairlifts in accordance with the objectives for Ski Area management. Any works will occur on existing infrastructure, or existing disturbed land, which will minimise adverse effects on the natural, historical and cultural heritage of the park. The proposal will not have effects beyond the ski area boundaries. Consultation with Tangata Whenua has commenced. The proposal is not considered large-scale development but is within the Amenities Area.*

#### 5.2.4 Landscape Planning

##### Objectives

*To protect the landscape values of Tongariro National Park, utilising landscape planning methodologies.*

*The proposal is for the upgrading and maintenance of existing facilities which is consistent of policy 2. Where the old infrastructure is no longer required (such as the old transformer and transformer pad) these will be removed which is consistent with policies 3 and 4. Any area required to be disturbed, is already disturbed land, and does not contain vegetation. The colour scheme will be approved by DoC which is consistent with Policy 9.*

1.2 17N02 Proposal – Supporting images.



Released under the Official Information Act





Existing T17N02-300KVA Ground Mount



New 500KVA Ground Mount

Released Under the Official Information Act

Installed Transformer 17N02 Rating		Existing Movempick DC Drive			Existing Parklane DC Drive			Totals
300kVA (back to back HV connection)		192kW	460V	453A	85kW	450V	211A	192 + 85 = 277kW
		New Movempick AC Drive			New Parklane AC Drive			
	P (continuous)	184kW	415V		73kW	410V		
	P (starting)	260kW			98kW			
	S (continuous)	210kVA	20kVA (auxiliaries)	Total 230kVA	85kVA	20kVA (auxiliaries)	Total 105kVA	230 + 105 = 335kVA
17N02 Transformer needs to be upgraded? (noted we have a recent spare refurbished 500kVA with dry-well fusing and is mountain compliant) Would we also install an RMU?	S (starting)	295kVA	20kVA (auxiliaries)	Total 315kVA	115kVA	20kVA (auxiliaries)	Total 135kVA	315 + 135 = 450kVA

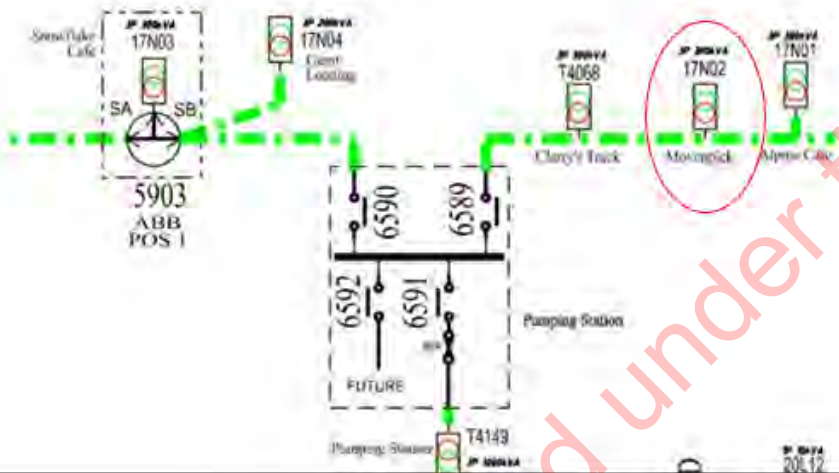

Released under the Official Information Act

**From:** [Anna Atchley](#)  
**To:** Sec 9(2)(a) [redacted]  
**Cc:** Sec 9(2)(a) [redacted]  
**Subject:** Invitation to comment on works approval application for Chairlift maintenance at Turoa  
**Date:** Tuesday, 5 December 2023 12:23:00 pm  
**Attachments:** [Work Approval\\_1a Movenpick and Parklane Upgrades DRAFT.doc](#)  
[Attachment 1B Project Schedule Turoa Elec Mech upgrades 20231108.pdf](#)  
[Attachment 1 B Aerial Image - MVP PKL Line - approx location buildings cable trenching.pdf](#)  
[image001.png](#)  
[image002.jpg](#)

---

Kia ora Sec 9(2)(a) [redacted]

We have received an application from Ruapehu Alpine Lifts for the upgrade of the Parklane and Movenpick Chairlifts proposed for the Summer period of 2023/2024. I believe a draft application was shared with Ngāti Rangī by the applicant for comment prior to submission.

I have attached the final application above, with the included attachments. If you have any questions about the work they are undertaking do not hesitate to reach out and we can request a site visit with RAL.

If you could please consider this application and advise the Department of any impact of these activities on cultural values and any conditions you seek to have included in this concession to avoid or minimise these impacts. Would you please provide a response by **Friday 19 January**.

I look forward to hearing back from you on the proposed works.

Ngā mihi,

**Anna Atchley**

**Mon to Fri 7.00am-3.30pm**

Senior Ranger Community | Ao Hāpori

Tongariro District

Phone: Sec 9(2)(a) [redacted]

[www.doc.govt.nz](http://www.doc.govt.nz)

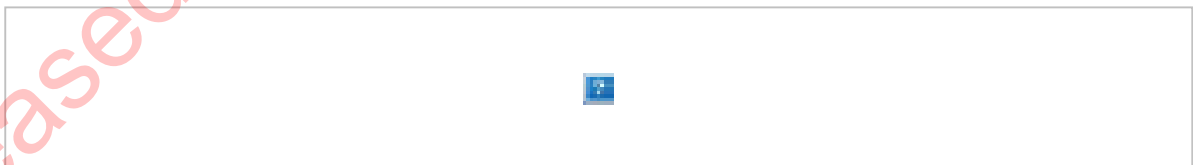
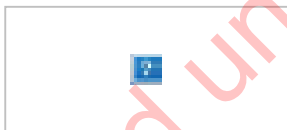

Released under the Official Information Act



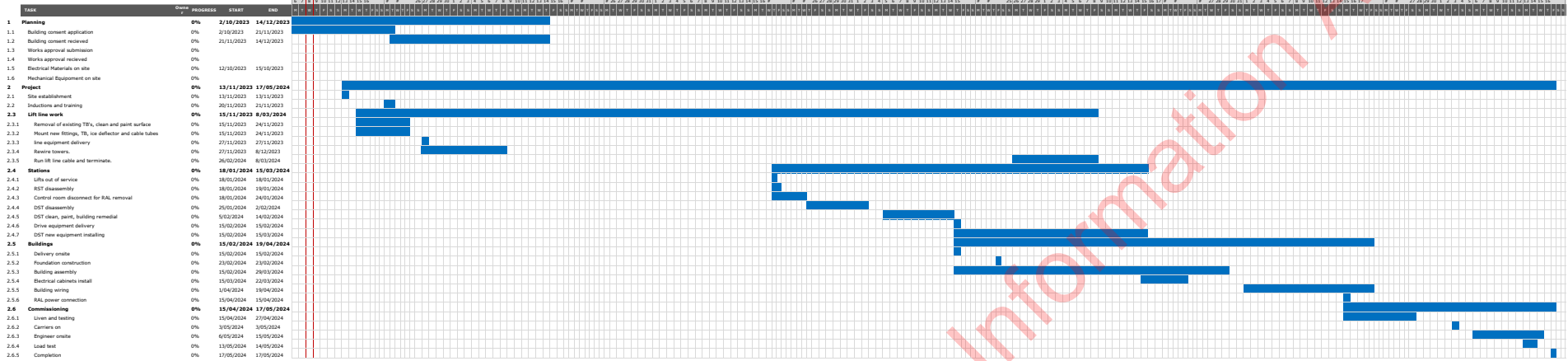

Project Start: 1/09/2023  
 Display Weeks: 11





# Turoa Ropeway Upgrades 2024

WAA0006281 Park Lane  
WAA0006282 Movenpick

	Buried cables
	Operator building



Movenpick Drive Station  
Operator building

Park Lane Drive Station  
Operator building

Park Lane Return  
Operator cabin

Movenpick Return  
Operator cabin





The Department recommends that you contact the Department of Conservation Office closest to where the activity is proposed to discuss the application prior to completing the application forms. Please provide all information requested in as much detail as possible. Applicants will be advised if further information is required before this application can be processed by the Department.

Please complete this application form and any other applicable forms and information and send to Department of Conservation Office closest to where the activity is proposed. The Department will process the application and issue a works approval if it is satisfied that the application meets all the requirements for granting a works approval under the National Parks Act 1980.

If you require extra space for answering please attach and label according to the relevant section.

## A. Applicant Details

Name of Applicant:	Ruapehu Alpine Lifts
Name of Contact Person:	Sec 9(2)(a) for RAL and Sec 9(2)(a) for Cheal
Address details:	RAL
	Private Pag 71902
	Mt Ruapehu 3951
Telephone No:	Sec 9(2)(a)
Email:	Sec 9(2)(a)

## B. Description of Activity

A minor works approval is required for the upgrading and maintenance of the Movenpick and Parklane Chairlifts at Tūroa Ski Area to deliver a safer and more reliable chairlift experience to manuhiri (visitors) to the ski area.

The upgrading and maintenance will involve:

- Laying a new communications cable for the tower safety circuit upgrade along the length of the lift between the towers. Communications cable to be laid above ground, except on road crossings. This will require shallow trenching to excavate and remove the old cable and install the new cable. Existing ducts will be re-utilised where possible to avoid any new trenching.
- The existing towers and stations will be repainted with DoC approved dark matt colours.
- A small operator control room and equipment hut (25m<sup>2</sup>) for drive station (2 rooms) and 1 operator room approx. 10m<sup>2</sup> for return station (1 room) per lift including pit excavations for the site of the drive building. (Applies to both lifts)

The hut will be 3m high. Approximately 7m<sup>2</sup> of ground excavation of highly disturbed land will be required on a previously disturbed site with no vegetation cover. A concrete foundation will be

installed. The hut will be installed onto the foundation. The hut will be coloursteel clad in DoC approved dark matt colours.

- A helicopter will be required to fly the concrete to site of the return stations for the construction of the hut, and for the maintenance of tower equipment and possible removal / reinstallation of cross heads.
- The RAL owned excavator will be required for excavation of the hut footings. The excavator will access the work sites by being walked up existing approved tracks.
- A secondary project to install a new vegetable oil transformer (17N02) will be undertaken by The Lines company. The Lines company will complete the works approval. This project will include some additional trench work which will be highlighted in the works approval.
- Vehicle movements will be required up and down Clarry's track over the course of the project at various different stages.

**Ski Area Plan**

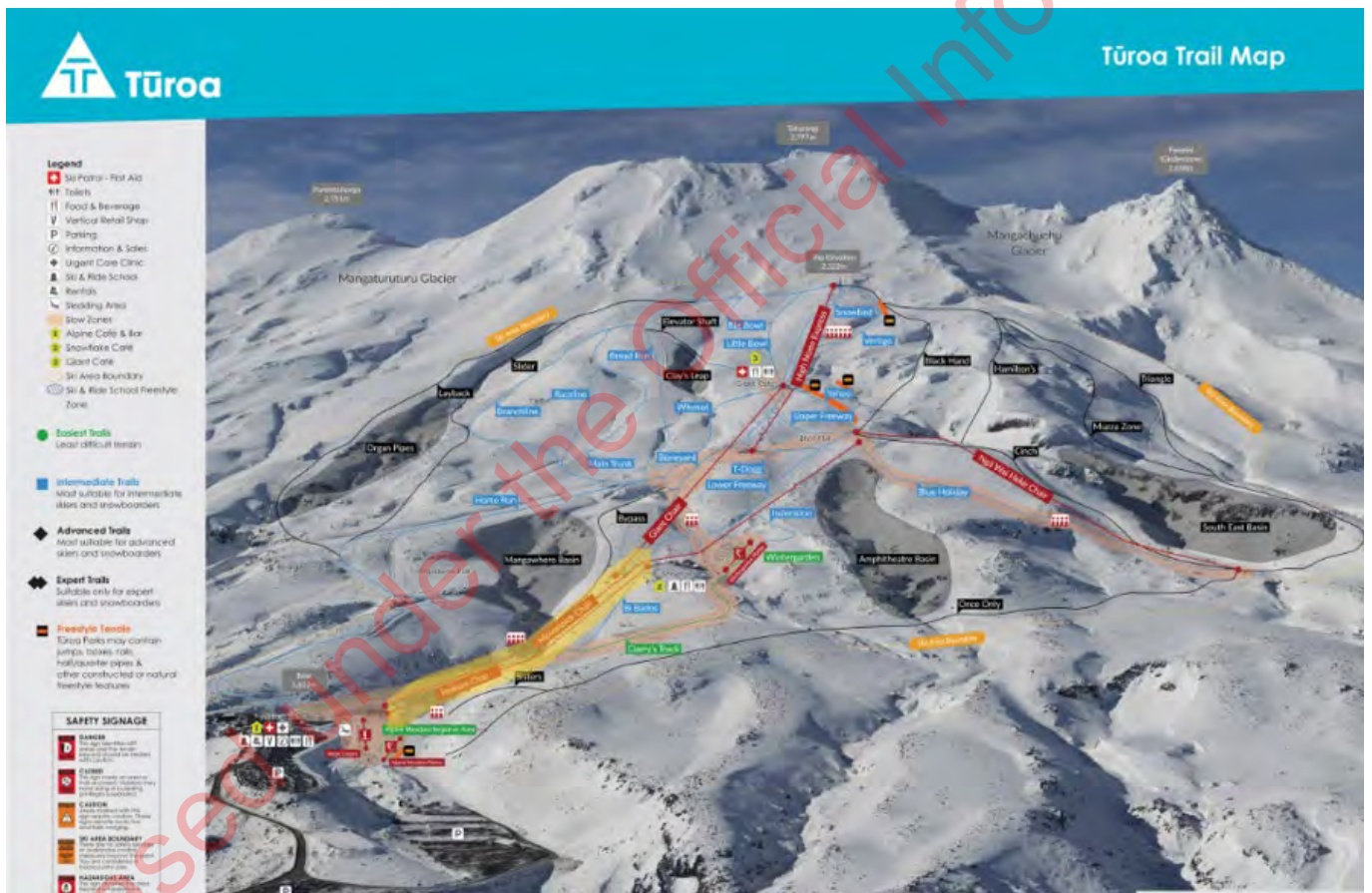

Figure 1: Location Plan (yellow highlight, Parklane and Movenpick locations)

## Drive and return station design methodology

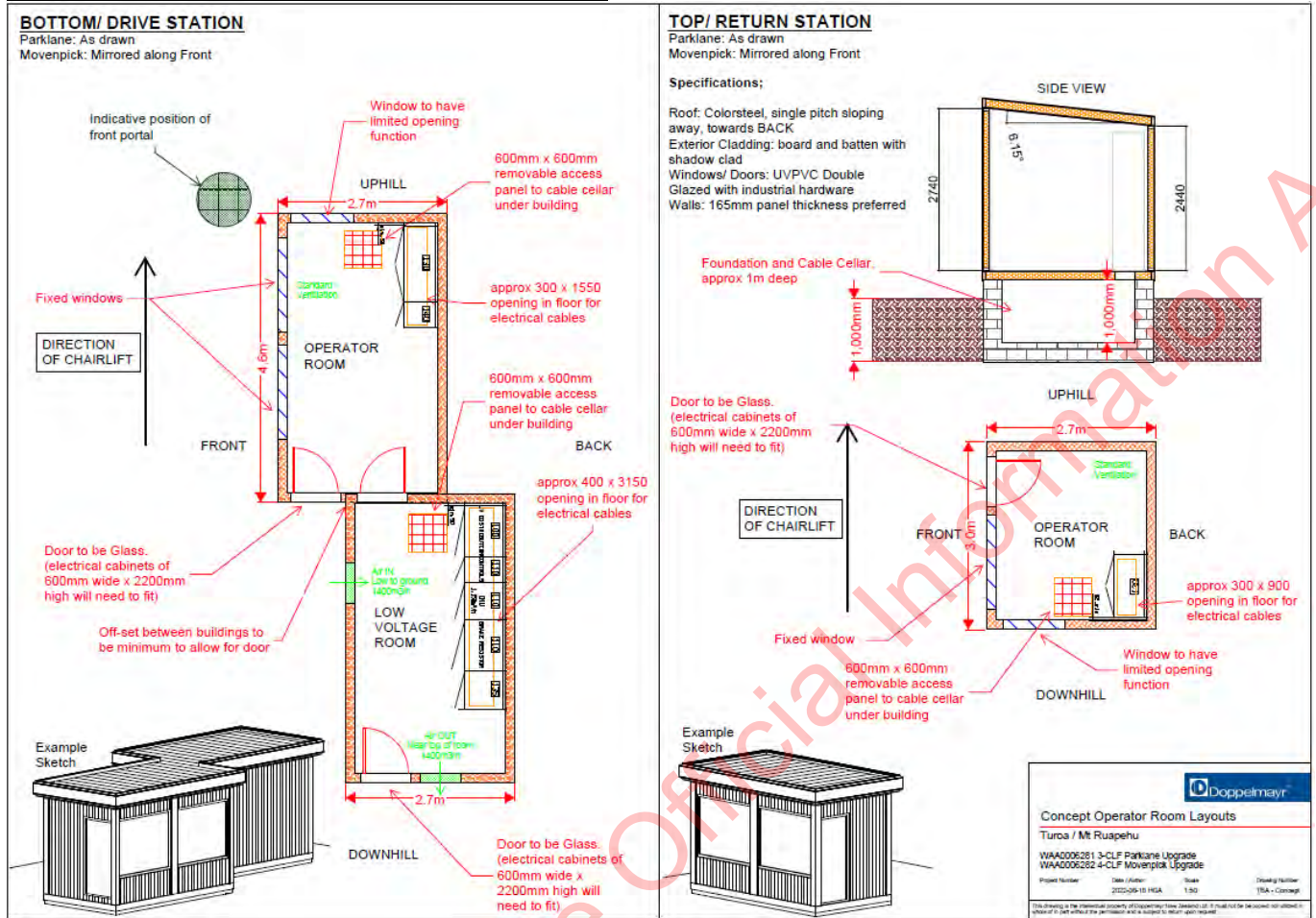

Figure 2: Building Plans of the operator control rooms and equipment huts

### Drive station Site Excavations

To be confirmed and provided once designed

Figure 3: Plans of hut foundations for both operators' huts



**Drive station flat plan for both Movenpick and Park Lane (proposed operator hut upgrades in red)**



**Figure 4: Preliminary site plan of drive stations**

**Return station operator cabin Movenpick (in red)**



**Figure 5: Plans of hut foundations for Movenpick return station**



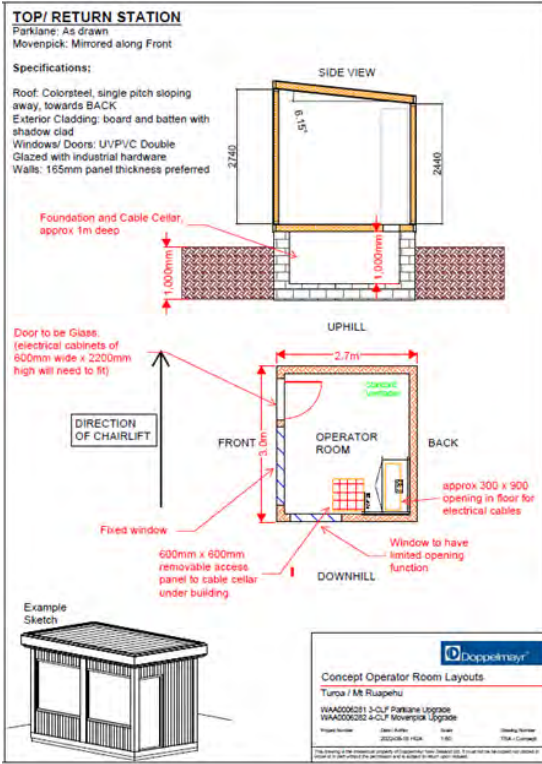

Return station operator cabin Parklane (in red)



Figure 7: Plans of hut foundations for Parklane return station

**Operator Cabins**



Figure 8: Images of the design of the operator huts

**Trenching plan and site map**

Figure 9 (Attached as appendix 1B)

---

**C. Term**

Please detail the duration of the works: (e.g. 1 Apr – 31 Oct 2012)

The works are proposed to be undertaken between Nov 2023 – May 2024

The proposed operator huts for both lifts have a life span of over 20 years and is intended to be a permanent plant room for the lift.



## D. Environmental Impact Assessment

This section is one of the most important factors that will determine the Department's decision on the application. Please answer in detail.

In column 1 please list all the locations of your proposal. In column 2 list any special features of the environment or the recreation values of that area. Then in column 3 list any effects (positive or adverse) that your activity may have on the values or features in column 2. In column 4 list the ways you intend to mitigate, remedy or avoid any adverse effects noted in column 3. Please add extra information or supporting evidence as necessary and label Attachment 1a:C.

Refer to Steps 1 and 2 in your Guide to Environmental Impact Assessment to help you fill in this section.

Location on public conservation land	Special feature or value	Potential effects of your activity on the feature or value (positive or adverse)	Methods to remedy, mitigate or avoid any adverse effects identified
Tūroa Amenities Area	Cultural Values	<p>Adverse effects can arise from earthworks, use and activity on the Maunga.</p> <p>The safety of the Parklane and Movenpick chairlift will improve with the upgrade and maintenance reducing risk of harm to persons using the chairlift.</p> <p>The appearance of the Parklane and Movenpick chairlift will improve with a new coat of paint, as well as protect the infrastructure from the weather.</p>	<p>All work will be undertaken on previously disturbed sites, and on existing infrastructure.</p> <p>The footprint of the equipment huts is modest (20m<sup>2</sup>)</p> <p>Ngāti Rangī and Uenuku will be advised of the intended date for construction to commence to allow for cultural tikanga and monitoring if desired.</p> <p>Ngāti Rangī and Uenuku will both be consulted on the maintenance and upgrade work</p>
Turoa Amenities Area	Landscape Values	<p>New structures can have adverse effects on landscape values</p>	<p>The location is within the existing Amenities Area.</p> <p>The equipment huts have a very small footprint (20m<sup>2</sup>) and will be grouped with other buildings and structures adjacent to the bottom station.</p> <p>The equipment hut will be painted in DoC approved colours.</p> <p>The equipment hut is required for the safe and efficient running of the chairlift, as this is where the electronic equipment will be kept.</p> <p>This is within the existing building footprint.</p>

			No adverse landscape effects are anticipated
Turoa Amenities Area	Ecological Values	Ground disturbance can directly adversely affect alpine plants.	Where the ground will be disturbed, there will be no alpine plants
Turoa Amenities Area	Ecological Values	Installation methodology at Base area to include silt management	Adjacent to the Parklane Install, Silt trapping and bunding will be installed to ensure sediment is contained so as not to impact the Alpine Flush. Discussions have occurred with Ngāti Rangi onsite 9/11/23 to agree methodology
Turoa Amenities Area	Ecological Values	Ground disturbance can result in adverse ecological effects by releasing sediment into waterways.	There will only be a small area of ground disturbance. Erosion and sediment control methods will be used during construction to ensure no runoff into waterways
Turoa Amenities Area	Ecological Values	Final install of Parklane drive to include impervious retaining wall adjacent to the pit excavation	The pit at the drive station of the Parklane as depicted in figure 3 will be an impervious retaining wall, steel re-enforced to ensure erosion is minimised and sediment blocked from entering the waterway. Discussed with Ngāti Rangi representatives onsite during walkthrough on 9/11/23
Turoa Amenities Area	Recreational Values	The maintenance and upgrade of the chairlift provides a safer, and more enjoyable experience for users of the chair lift.	Regular upgrades and maintenance of lift facilities and equipment is essential to ensure that the lifts operate and do not break down. These two lifts are the key base area infrastructure required to access the upper reaches of Tūroa Ski Area. Improved cabling of the lift will ensure faster fault finding of any issues that arise resulting in less downtime for the infrastructure and less risk to guests

Released under the Official Information Act

## E. Other

Is there any further information you wish to supply in support of your application? Please attach if necessary and label Attachment 1a:D.

The proposal is consistent with the relevant objectives and policies of the Tongariro National Park Management Plan including:

### 5.2.1 Management of Existing Ski Areas

#### **Objectives**

*A To maximise the recreational experience of skiers in Tongariro National Park through the highest quality ski area operation.*

*B To assess future development and growth of ski areas against the overriding constraints of preserving natural resources and historical and cultural heritage of the park.*

*C To minimise the adverse effects of ski area operations within ski areas.*

*D To ensure that the operation of ski areas does not adversely affect the experience of park visitors, the natural landscape, and the biophysical environment beyond ski area boundaries.*

*E To ensure tāngata whenua have opportunity for input into the development and management of the ski areas.*

*F To limit the effects of large-scale development and intensive use to existing amenities areas.*

The proposal is within the Amenities Area and is upgrading and maintenance of the existing Parklane and Movenpick chairlifts in accordance with the objectives for Ski Area management. Any works will occur on existing infrastructure, or existing disturbed land, which will minimise adverse effects on the natural, historical and cultural heritage of the park. The proposal will not have effects beyond the ski area boundaries. Consultation with Tangata Whenua has commenced. The proposal is not considered large-scale development but is within the Amenities Area.

### 5.2.4 Landscape Planning

#### **Objectives**

*To protect the landscape values of Tongariro National Park, utilising landscape planning methodologies.*

The proposal is for the upgrading and maintenance of existing facilities which is consistent of policy 2. Where the old infrastructure is no longer required (such as the old communication cable) this will be removed which is consistent with policies 3 and 4. Any area required to be disturbed, is already disturbed land, and does not contain vegetation. The colour scheme will be approved by DoC which is consistent with Policy 9.

### 5.2.12 Ski-Lift Construction and Maintenance

#### **Objectives**

*To undertake lift construction and maintenance in a way that minimises adverse impacts on natural resources, historical and cultural heritage, and park visitors.*

The proposal to undertake maintenance on the Parklane and Movenpick chairlifts, will minimise the adverse impacts on natural resources, historical heritage and park visitors. The maintenance is on existing infrastructure, within existing areas of disturbed land. The proposal to undertake the works in summer 19/20, will reduce the impact on park visitors as the Parklane and Movenpick chairlifts would not normally be operating. The maintenance and upgrading is required to maintain the safety of the chairlift. The proposal is considered consistent with objective 5.2.12 of the TNPMP. The access to the work sites will be via existing tracks or helicopter which minimises the adverse effects on the Maunga's natural resources.

**From:** Sec 9(2)(a)  
**To:** [Anna Atchley](#)  
**Cc:** Sec 9(2)(a)  
**Subject:** RAL and Lines Company work order Turoa skifield  
**Date:** Thursday, 21 December 2023 1:29:11 pm  
**Attachments:** [image001.gif](#)  
[image002.png](#)  
[RAL and Lines company application Letter to DOC.pdf](#)  
[Herwi's TAF Map.pdf](#)

---

Dear Anna

Please find attached the Ngāti Rangī response to the two work orders above. I have also attached a map of the alpine flushes, which is referred to in the response.

Ngā mihi

Sec 9(2)(a)

**Kaitātari Taiao**  
**Ngā Waihua o Paerangi Trust**  
**(formerly Ngāti Rangī Trust)**  
**1 Mountain Road**  
**PO BOX 195**  
**Ohakune 4625**

**Email:** Sec 9(2)(a)

**Web:** [www.ngatirangi.com](http://www.ngatirangi.com)

**Tel.** Sec 9(2)(a)

**KĀKĀ TE WHARE TOKA O PAERANGI KĀKĀ HOKI KO AU**  
**I am the eternal flame of the House of Stone of Paerangi**

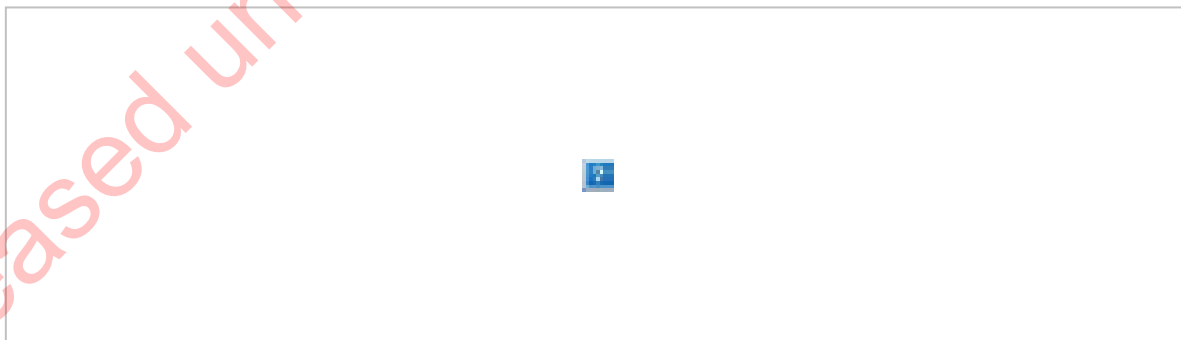
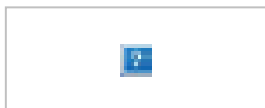

*\*\*Notice of Legal Status and Confidential Information: This electronic mail message and any accompanying attachments may contain information that is privileged and CONFIDENTIAL. If you are not the intended recipient you are advised that any use, review, dissemination, distribution or reproduction of the information is strictly prohibited and may be unlawful. If you have received this email in error, please notify the sender immediately and destroy the message.\*\**



6 Hakihea 2023

Anna Atchley  
Senior Ranger Community | Ao Hāpori  
Tongariro District  
Department of Conservation

Tel: Sec 9(2)(a)  
Email: aatchley@doc.govt.nz



Ngā Waihua o Paerangi Trust  
1 Mountain Road, PO Box 195  
Ohakūne 4660, New Zealand

0800 N RANGI  
Office: +64 (0)6 385 9500  
Email: office@ngatirangi.com  
[www.ngatirangi.com](http://www.ngatirangi.com)

Tēnā koe Anna

## **WORK APPROVAL, 1a Movenpick and Parkland upgrades**

### **Works approval by Ruapehu Alpine Lifts and Lines Company (RAL) and the Lines Company**

Thank you for engaging with Ngā Waihua o Paerangi Trust. Our response is based on the documents provided and on four site visits over November/December 2023. Although these works approval applications are from two different companies, we are treating them together. This is because the work involved is for the same purpose, and because both the Lines Company and RAL works have to be carried out in order for RAL to meet their objectives.

The Trust has several environmental and cultural concerns over the project, as set out below.

#### **Effects on the alpine flush**

There are two sections of alpine flush within the Turoa Ski Field (see map). The most prominent section is next to the café and carpark. Another section is along the Mangawhero stream starting immediately below the lower excavation site for the Parklane chair lift. Both sections have high scientific, aesthetic, ecological and geological values. "Wetlands supporting rare indigenous flora" get particular mention in the Horizons One Plan and the Ruapehu District Plan when describing why Tongariro National Park is an Outstanding Natural Feature and Landscape. While there are larger and less disturbed alpine flushes on the slopes of Ruapehu, these flushes on the Turoa ski-field are the most accessible.

The Mangawhero stream where one of the flushes is located flows into the Whangaehu River. This is our most significant awa culturally and spiritually due to its origin and the different qualities it provides for our people; wai ora, wai tapu, wai mouri, wai mana and wai mate. Te Waiū-o-Te-Ika upholds the mana of the statutory recognition of the Whangaehu River and all its tributaries as a catchment-based approach, an indivisible whole.

Because of the special significance of Te Waiū-o-Te-Ika and in keeping with Te Mana o Te Wai framework, our first priority is the health of the wai and the awa.



In their application, Ruapehu Alpine Lifts (RAL) has stated that there are no alpine plants where the earthworks will take place. It is concerning that no mention is made of alpine plants immediately down slope from the earthworks site. These will invariably be affected by silt from the earthworks. On the site visit on 14 December RAL representatives acknowledged the importance of the wetland directly below the ski lifts, and listed ways they could mitigate damage.

### Structure of retaining wall

According to discussions with RAL staff on a site visit, the present wooden retaining wall on the downhill side of the ski lifts closest to the Mangawhero (photo) will be replaced by a concrete wall. The existing wooden wall (photo) blends better with the natural environment. When I mentioned this, RAL representatives told me that a rock wall would be built to cover this. They will be using an expert in rock wall construction to build this. This would be satisfactory, if the concrete is totally hidden from sight, and if the rock wall is built to the same standards as the existing ones.



### Expansion of the environmental footprint

RAL want to make the operations buildings bigger, and also excavate to allow them to have a cellar. This will invariably expand on their footprint, which is contrary to Ngāti Rangi's *Taiao Management Plan*. Section 7.1.2 states that Ngāti Rangi considers it 'inappropriate and unacceptable to expand or increase infrastructure on the maunga'. Koro Ruapehu is our ancestral maunga and the source of our identity.

## Mitigation

Our personal preference is for no further construction at all on Koro Ruapehu, in keeping with our *Taiao Management Plan*. However, we understand that compliance requirements and the necessity to sell the business require an upgrade of the operations buildings. We are therefore prepared to allow the works to go ahead provided mitigation is made to ensure RAL reduce their environmental footprint in other places on the mountain.

In view of the cultural and environmental importance of the Turoa Alpine flushes, we would require the following mitigation measures from RAL to protect these habitats from further degradation. We are concerned that RAL are not presently doing all they can to protect the flushes.

1. Prevent damage directly resulting from the earthworks

This means all silt will need to be trapped and removed from the mountain before it reaches the Mangawhero Stream section of the flush. A retaining wall that blends into the natural features of the maunga must be installed to prevent silt washing into the flush. Any concrete wall must be covered by a rock wall established by an expert that blends into the existing rock structure.

The same applies to trenching and expansion of the transformer by the Lines Company though the disruption will not be as great. The concrete base used for the current transformer needs to be removed from the mountain, something the Lines Company representatives agreed upon during the 14 December site visit.

2. Stop allowing water discharge from the cafeteria

There is a pipe running from the cafeteria which discharges water and other waste into the flush. Although it was not discharging on 30 November during our site visit, the scouring pathway, and waste matter from the pipe can be clearly seen.





3. Stop pushing snow from the carpark into the flush.

This invariably pushes some silt as well. Another pathway for snow removal will have to be used.

4. Recycle grit used on the carpark

RAL use grit during icy conditions to prevent cars from slipping. When the snow melts, this needs to be reused in the same way that roading engineers reuse grit, and not simply be allowed to get washed onto the flush.

5. Install sumps onto the drain (photograph) leading to the pipe draining into the Mangawhero stream portion of the Flush.

These could be dug with very little cost to trap silt. Silt will need to be removed regularly and disposed of in a place that will minimise damage to the environment. At present, it is discolouring the stream and choking sensitive alpine vegetation. We acknowledge that RAL proposed this solution themselves on the 14 December site visit. During their induction RAL explained how constructing silt traps is a standard operating procedure.





6. Keep diggers away from the edge of the path running above the flush.

There were digger tracks close to the edge on this track on 30 November and on 14 December (photos below) The picture from 30 November also shows mud on the track. This was washed onto the track from upslope and needs to be collected in a sump.

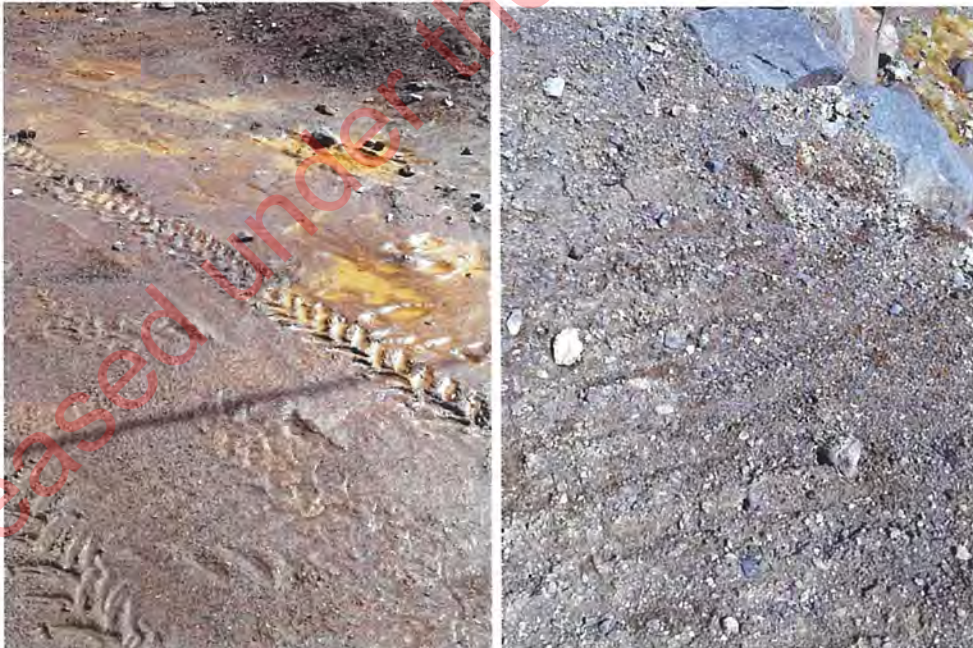

7. Extend the border of the flush.

RAL need to extend the area of protection, to prevent people walking around the flush. This would in particular help with regeneration of the uphill part of the smaller

flush near the cafeteria, which is degraded (see map). Natural borders such as rock walls would be preferable to concrete.

8. Installing a hare-proof fence for the summer

This was an idea put forward by Harry Keys from DOC in 2014. There are numerous signs of browsing and scats from hares on the flushes.

9. Instituting a regular rubbish clean up.

There is rubbish by the pipe leading from the cafeteria (photo), and we found several other pieces on our site visit. Our Taiao Management plan stresses that rubbish and waste management on the maunga must be exemplary and "leaves Koro in a pristine state" (p.41).

10. Allowing monitoring

DOC used to have staff monitoring the ski field to ensure natural areas are protected, but no longer do this. We would require a commitment that RAL will provide resources for monitoring. This could be conducted either by DOC, or by Ngāti Rangi representatives. This is something we could teach our Tamariki as part of the existing Snow Academy presently supported by RAL.

In addition, Ngāti Rangi requires a whakatau (blessing to commence works) and a cultural induction before works commence. Ngāti Rangi also require cultural monitoring. Cultural monitoring could be combined with environmental monitoring if DOC are prepared to pass this responsibility to Ngāti Rangi.

Sec 9(2)(a)



Kaitātari Taiao  
Ngā Waihua o Paerangi Trust



# TUROA ALPINE FLUSH AND UPPER MANGAWHERO STREAM BOUNDARY DEFINITION

Sec 9(2)(a)

, Conservation Project Services  
25 June 2020

Base photo provided by Cheal Consultants

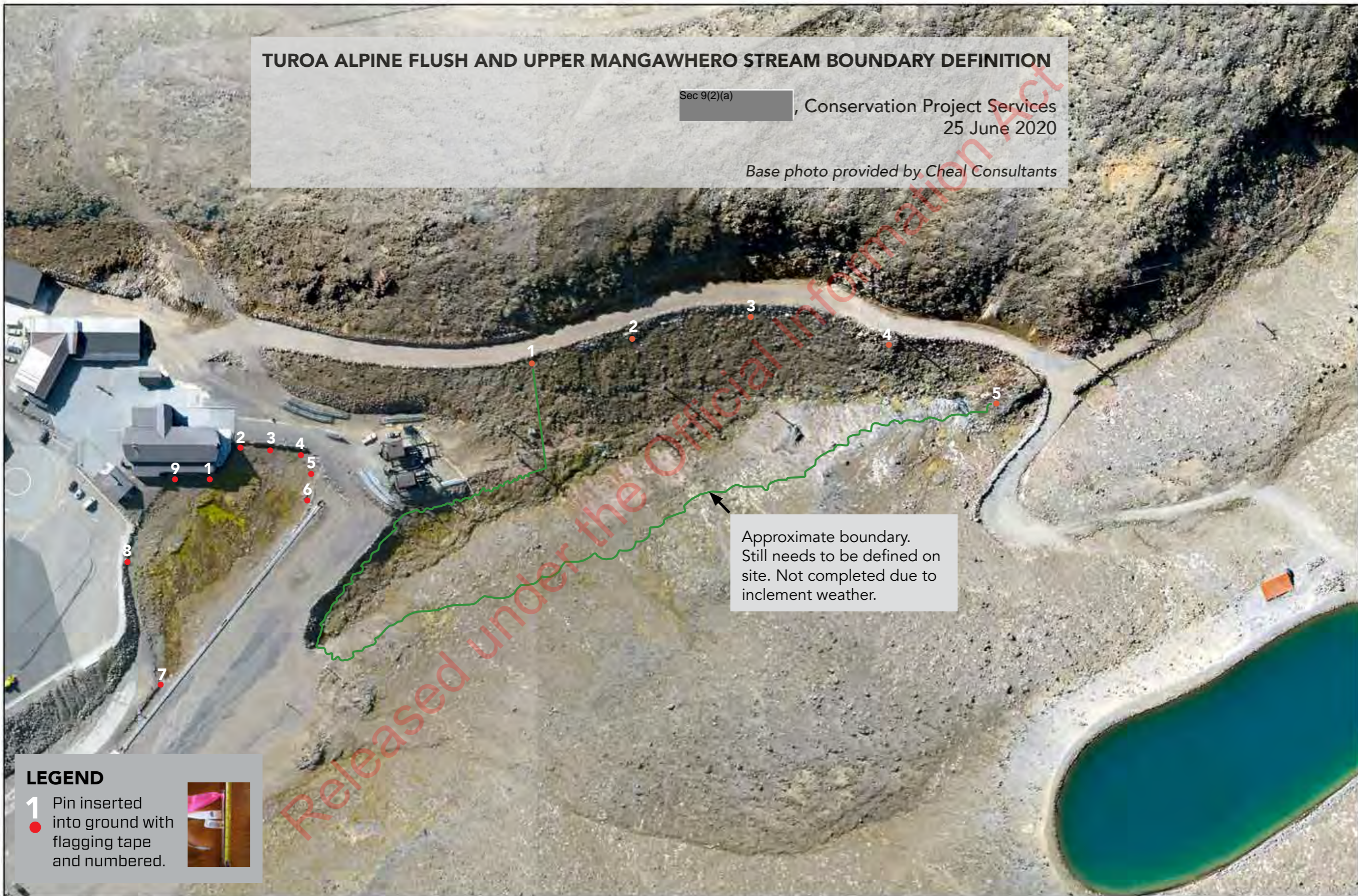

Approximate boundary.  
Still needs to be defined on site. Not completed due to inclement weather.

## LEGEND

1 Pin inserted into ground with flagging tape and numbered.

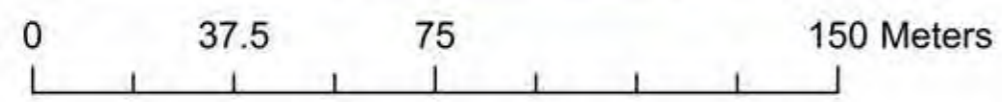
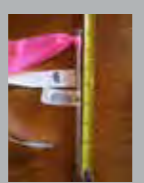



---

**From:** Sec 9(2)(a)

**Sent:** Monday, November 13, 2023 1:21 PM

**To:** permissions <xxxxxxxxxxx@xxx.xxx.xx>

**Cc:** Damian Coutts <xxxxxxx@xxx.xxx.xx>; Fiona Wilson <xxxxxxx@xxx.xxx.xx>; George Taylor <xxxxxxx@xxx.xxx.xx>; Anna Atchley <xxxxxxx@xxx.xxx.xx>; Karen Rainbow <xxxxxxx@xxx.xxx.xx>

**Subject:** Works Approval Upgrades of Parklane and Movenpick Chairlifts

Tēnā koe

Please find attached works approval form 1a for the upgrade of the Parklane and Movenpick Chairlifts at Tūroa Ski Area (48601-SKI) proposed for the Summer period of 2023/2024. Please note, further details relating to building specification and consents, excavations and design methodology will be forth-coming once received. I anticipate that this will be in the coming weeks.

Mana whenua have been advised and a DRAFT application submitted to Ngāti Rangī and Uenuku for comment prior to submission.

Should any further information be required, please don't hesitate to contact me directly on the details below.

Ngā mihi nui ki a koe





Ruapehu Alpine Lifts (In Receivership & Liquidation)

Released under the Official Information Act

Turoa Ropeway Upgrades 2024  
WAA0006281 Park Lane  
WAA0006282 Mavorick

- Buried cables
- Operator building

Mavorick Drive Station  
Operator building

Park Lane Drive Station  
Operator building

Park Lane Return  
Operator cabin

Mavorick Return  
Operator cabin

Released under the Official Information Act

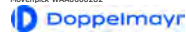

Project Start: 1/09/2023  
 Display Weeks: 11

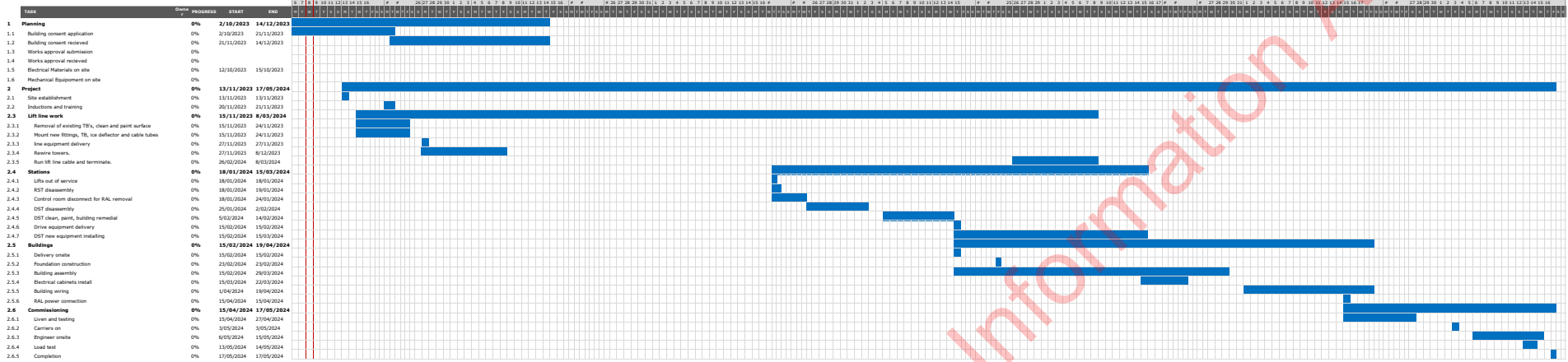





The Department recommends that you contact the Department of Conservation Office closest to where the activity is proposed to discuss the application prior to completing the application forms. Please provide all information requested in as much detail as possible. Applicants will be advised if further information is required before this application can be processed by the Department.

Please complete this application form and any other applicable forms and information and send to Department of Conservation Office closest to where the activity is proposed. The Department will process the application and issue a works approval if it is satisfied that the application meets all the requirements for granting a works approval under the National Parks Act 1980.

If you require extra space for answering please attach and label according to the relevant section.

## A. Applicant Details

Name of Applicant:	Ruapehu Alpine Lifts
Name of Contact Person:	Sec 9(2)(a)
Address details:	RAL
	Private Pag 71902
	Mt Ruapehu 3951
Telephone No:	Sec 9(2)(a)
Email:	Sec 9(2)(a)

## B. Description of Activity

A minor works approval is required for the upgrading and maintenance of the Movenpick and Parklane Chairlifts at Tūroa Ski Area to deliver a safer and more reliable chairlift experience to manuhiri (visitors) to the ski area.

The upgrading and maintenance will involve:

- Laying a new communications cable for the tower safety circuit upgrade along the length of the lift between the towers. Communications cable to be laid above ground, except on road crossings. This will require shallow trenching to excavate and remove the old cable and install the new cable. Existing ducts will be re-utilised where possible to avoid any new trenching.
- The existing towers and stations will be repainted with DoC approved dark matt colours.
- A small operator control room and equipment hut (25m<sup>2</sup>) for drive station (2 rooms) and 1 operator room approx. 10m<sup>2</sup> for return station (1 room) per lift including pit excavations for the site of the drive building. (Applies to both lifts)

The hut will be 3m high. Approximately 7m<sup>2</sup> of ground excavation of highly disturbed land will be required on a previously disturbed site with no vegetation cover. A concrete foundation will be





## Drive and return station design methodology

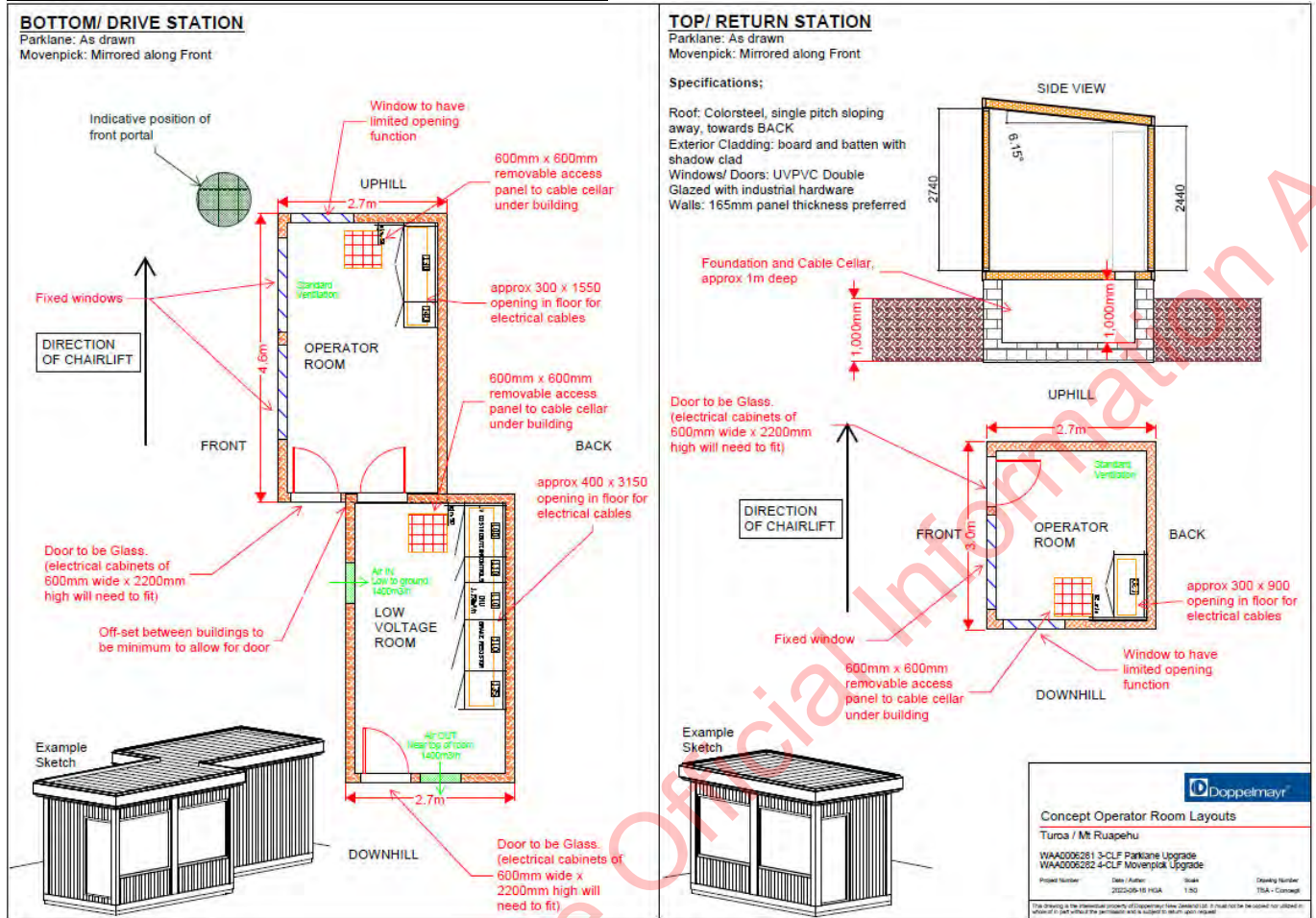

Figure 2: Building Plans of the operator control rooms and equipment huts

## Drive station Site Excavations

To be confirmed and provided once designed

Figure 3: Plans of hut foundations for both operators' huts



**Drive station flat plan for both Movenpick and Park Lane (proposed operator hut upgrades in red)**



**Figure 4: Preliminary site plan of drive stations**

**Return station operator cabin Movenpick (in red)**



**Figure 5: Plans of hut foundations for Movenpick return station**



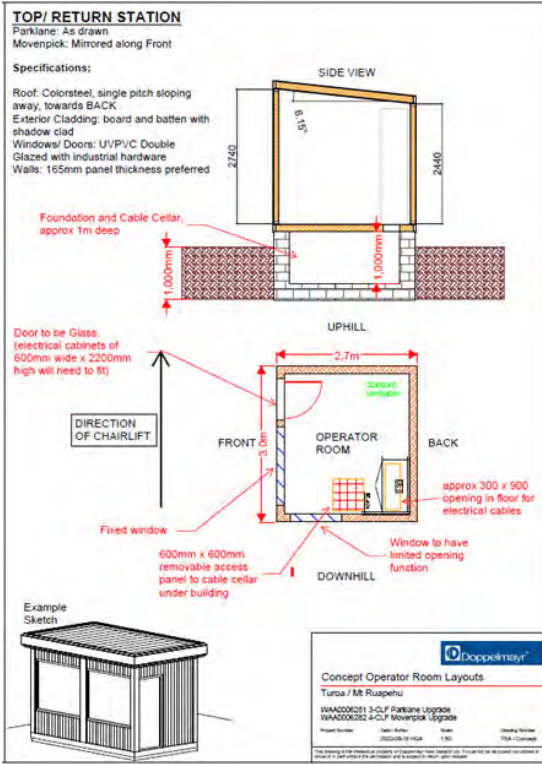

**Return station operator cabin Parklane (in red)**





Figure 7: Plans of hut foundations for Parklane return station

### Operator Cabins



Figure 8: Images of the design of the operator huts

### Trenching plan and site map

Figure 9 (Attached as appendix 1B)

---

## C. Term

Please detail the duration of the works: (e.g. 1 Apr – 31 Oct 2012)

The works are proposed to be undertaken between Nov 2023 – May 2024

The proposed operator huts for both lifts have a life span of over 20 years and is intended to be a permanent plant room for the lift.

## D. Environmental Impact Assessment

This section is one of the most important factors that will determine the Department's decision on the application. Please answer in detail.

In column 1 please list all the locations of your proposal. In column 2 list any special features of the environment or the recreation values of that area. Then in column 3 list any effects (positive or adverse) that your activity may have on the values or features in column 2. In column 4 list the ways you intend to mitigate, remedy or avoid any adverse effects noted in column 3. Please add extra information or supporting evidence as necessary and label Attachment 1a:C.

Refer to Steps 1 and 2 in your Guide to Environmental Impact Assessment to help you fill in this section.

Location on public conservation land	Special feature or value	Potential effects of your activity on the feature or value (positive or adverse)	Methods to remedy, mitigate or avoid any adverse effects identified
Tūroa Amenities Area	Cultural Values	<p>Adverse effects can arise from earthworks, use and activity on the Maunga.</p> <p>The safety of the Parklane and Movenpick chairlift will improve with the upgrade and maintenance reducing risk of harm to persons using the chairlift.</p> <p>The appearance of the Parklane and Movenpick chairlift will improve with a new coat of paint, as well as protect the infrastructure from the weather.</p>	<p>All work will be undertaken on previously disturbed sites, and on existing infrastructure.</p> <p>The footprint of the equipment huts is modest (20m<sup>2</sup>)</p> <p>Ngāti Rangī and Uenuku will be advised of the intended date for construction to commence to allow for cultural tikanga and monitoring if desired.</p> <p>Ngāti Rangī and Uenuku will both be consulted on the maintenance and upgrade work</p>
Tūroa Amenities Area	Landscape Values	<p>New structures can have adverse effects on landscape values</p>	<p>The location is within the existing Amenities Area.</p> <p>The equipment huts have a very small footprint (20m<sup>2</sup>) and will be grouped with other buildings and structures adjacent to the bottom station.</p> <p>The equipment hut will be painted in DoC approved colours.</p> <p>The equipment hut is required for the safe and efficient running of the chairlift, as this is where the electronic equipment will be kept.</p> <p>This is within the existing building footprint.</p>

			No adverse landscape effects are anticipated
Turoa Amenities Area	Ecological Values	Ground disturbance can directly adversely affect alpine plants.	Where the ground will be disturbed, there will be no alpine plants
Turoa Amenities Area	Ecological Values	Installation methodology at Base area to include silt management	Adjacent to the Parklane Install, Silt trapping and bunding will be installed to ensure sediment is contained so as not to impact the Alpine Flush. Discussions have occurred with Ngāti Rangī onsite 9/11/23 to agree methodology
Turoa Amenities Area	Ecological Values	Ground disturbance can result in adverse ecological effects by releasing sediment into waterways.	There will only be a small area of ground disturbance. Erosion and sediment control methods will be used during construction to ensure no runoff into waterways
Turoa Amenities Area	Ecological Values	Final install of Parklane drive to include impervious retaining wall adjacent to the pit excavation	The pit at the drive station of the Parklane as depicted in figure 3 will be an impervious retaining wall, steel re-enforced to ensure erosion is minimised and sediment blocked from entering the waterway. Discussed with Ngāti Rangī representatives onsite during walkthrough on 9/11/23
Turoa Amenities Area	Recreational Values	The maintenance and upgrade of the chairlift provides a safer, and more enjoyable experience for users of the chair lift.	Regular upgrades and maintenance of lift facilities and equipment is essential to ensure that the lifts operate and do not break down. These two lifts are the key base area infrastructure required to access the upper reaches of Tūroa Ski Area. Improved cabling of the lift will ensure faster fault finding of any issues that arise resulting in less downtime for the infrastructure and less risk to guests

Released under the Official Information Act



## E. Other

Is there any further information you wish to supply in support of your application? Please attach if necessary and label Attachment 1a:D.

The proposal is consistent with the relevant objectives and policies of the Tongariro National Park Management Plan including:

### 5.2.1 Management of Existing Ski Areas

#### **Objectives**

*A To maximise the recreational experience of skiers in Tongariro National Park through the highest quality ski area operation.*

*B To assess future development and growth of ski areas against the overriding constraints of preserving natural resources and historical and cultural heritage of the park.*

*C To minimise the adverse effects of ski area operations within ski areas.*

*D To ensure that the operation of ski areas does not adversely affect the experience of park visitors, the natural landscape, and the biophysical environment beyond ski area boundaries.*

*E To ensure tangata whenua have opportunity for input into the development and management of the ski areas.*

*F To limit the effects of large-scale development and intensive use to existing amenities areas.*

The proposal is within the Amenities Area and is upgrading and maintenance of the existing Parklane and Movenpick chairlifts in accordance with the objectives for Ski Area management. Any works will occur on existing infrastructure, or existing disturbed land, which will minimise adverse effects on the natural, historical and cultural heritage of the park. The proposal will not have effects beyond the ski area boundaries. Consultation with Tangata Whenua has commenced. The proposal is not considered large-scale development but is within the Amenities Area.

### 5.2.4 Landscape Planning

#### **Objectives**

*To protect the landscape values of Tongariro National Park, utilising landscape planning methodologies.*

The proposal is for the upgrading and maintenance of existing facilities which is consistent of policy 2. Where the old infrastructure is no longer required (such as the old communication cable) this will be removed which is consistent with policies 3 and 4. Any area required to be disturbed, is already disturbed land, and does not contain vegetation. The colour scheme will be approved by DoC which is consistent with Policy 9.

### 5.2.12 Ski-Lift Construction and Maintenance

#### **Objectives**

*To undertake lift construction and maintenance in a way that minimises adverse impacts on natural resources, historical and cultural heritage, and park visitors.*

The proposal to undertake maintenance on the Parklane and Movenpick chairlifts, will minimise the adverse impacts on natural resources, historical heritage and park visitors. The maintenance is on existing infrastructure, within existing areas of disturbed land. The proposal to undertake the works in summer 19/20, will reduce the impact on park visitors as the Parklane and Movenpick chairlifts would not normally be operating. The maintenance and upgrading is required to maintain the safety of the chairlift. The proposal is considered consistent with objective 5.2.12 of the TNPMP. The access to the work sites will be via existing tracks or helicopter which minimises the adverse effects on the Maunga's natural resources.

**From:** Sec 9(2)(a)  
**To:** [Anna Atchley](#)  
**Subject:** FW: Movenpick RST override gate post concept.pdf  
**Date:** Monday, 15 January 2024 1:32:31 pm  
**Attachments:** [Movenpick RST override gate post concept.pdf](#)

---

Hi Anna

We have one small amendment to the application which is captured into the attached image. Less than 1 cube excavation at the return station of the Movenpick. This is in addition to the footing required for the return cabin. How shall we treat this amendment? Would you like to see it in the current application or should we submit as a separate application or an amendment once the approval is granted next week?

Many Thanks to advise.

Sec 9(2)(a)

---

**From:** Sec 9(2)(a)  
**Sent:** Saturday, 13 January 2024 1:14 p.m.  
**To:** Sec 9(2)(a)  
**Cc:** Sec 9(2)(a)  
**Subject:** FW: Movenpick RST override gate post concept.pdf

Hi Sec 9(2)(a)

One other small concrete foundation that we are planning to install with the upgrade on both MVK and PL is for a mounting post for the new override gate at each RST. I guess we have overlooked this relatively small excavation in works approval information we have provided so far.

Is the following diagram suitable for you to communicate this in submission amendment?

Best Regards

Sec 9(2)(a) | Service Manager  
Doppelmayr New Zealand Ltd  
Sec 9(2)(a) | Sec 9(2)(a)

---

**From:** Sec 9(2)(a)  
**Sent:** Friday, January 12, 2024 3:29 PM  
**To:** Sec 9(2)(a)  
**Cc:** Sec 9(2)(a)  
**Subject:** Movenpick RST override gate post concept.pdf

Hi Sec 9(2)(a)

Here is a rough idea of my concept for the override gate. Planning to use some old snow making pipe or similar. Would make a bolt flange at the base with 8mm bolts as a break away if hit hard then easy repair. The 50mm pipes for the gate will be mounted onto the side of the 100mm pipe with a site built

bracket.

Concept factors that groomers may find the post in bad vis (strong enough to take a nudge but weak enough bolts break before pipe or foundation are damaged) and it will have a tower pad fitted somehow.

Sec  
9(2)(a)

Released under the Official Information Act



Turoa - Movenpick Return

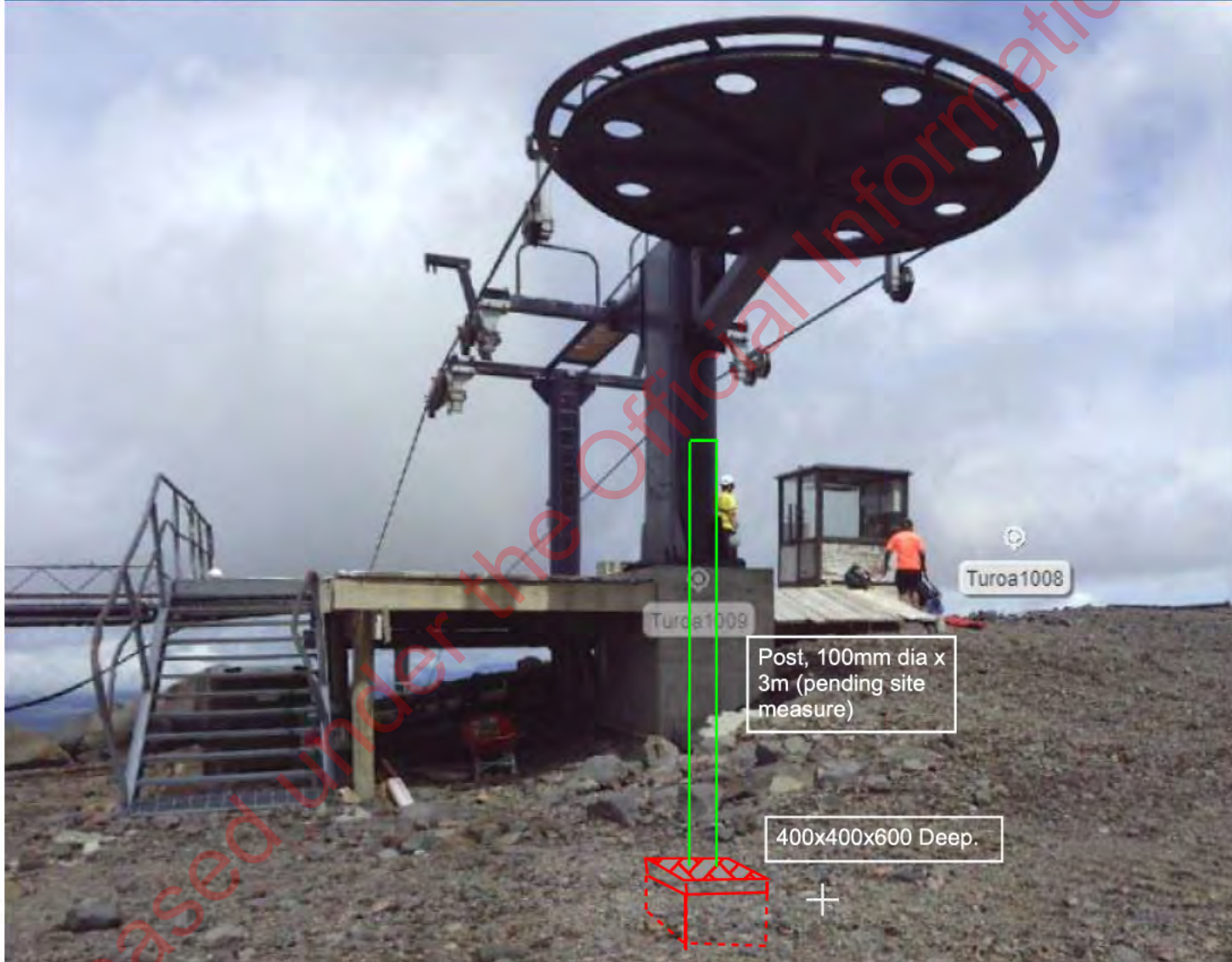

## Lauren Bollu

---

**From:** Sec 9(2)(a)  
**Sent:** Wednesday, 20 December 2023 3:50 pm  
**To:** Anna Atchley  
**Cc:** George Taylor  
**Subject:** FW: Stormwater oil and grit interceptor

**Follow Up Flag:** Follow up  
**Flag Status:** Completed

Hi Anna

I hope you are well.

Following your visit to Tūroa with TLC and Iwi last week, we are wanting to use the opportunity at the base area to begin to clean up the drive locations and install the proper interceptor/grit/silt management to reduce the impact on the Alpine flush and by extension, the Maungawhero awa.

As part of the project and as you are aware, we are planning to open up the excavations to accommodate the new cabin locations and remove approximately 30 cube of cut from those excavations. We propose to re-patriate this into parts of the drive station and areas below Clarys track to ensure the levels are maintained to ensure the run off is captured through the appropriate culverts. We are also proposing to enhance the disc drains and also consider an interceptor into the mix.

Can you initially advise if this will trigger a separate works approval requirement, whether we would need to vary an existing works approval or simply could be captured in the overall management of the ski area. Your guidance would be appreciated. (Note, we don't want to <sup>Sec 9(2)(b)(ii)</sup> slow the current application process down if that impacts your advice)

Ngā Mihi

Sec 9(2)(a)

---

**From:** Sec 9(2)(a)  
**Sent:** Wednesday, 20 December 2023 11:13 a.m.  
**To:** Sec 9(2)(a)  
**Cc:** Sec 9(2)(a)  
**Subject:** Stormwater oil and grit interceptor

Hey team,

Strongly suggest we look to incorporate protection for the storm water and drainage from the drive station zones. Over the last decade we have recorded a high number of diesel and oil leaks in this zone (given it is a refuelling zone under the Movenpick) and I think it will be a really good sign of the good intentions the business has to exceed basic compliance requirements. Our proximity to Mangawhero waterway makes this one of the more sensitive / risky locations on the hill.

It would be worthwhile getting this included in the drainage plan by the suitably qualified stormwater engineer (cheals) as this needs to be sized appropriately.

<https://www.hynds.co.nz/product/oil-and-grit-interceptor-system/>

A

Sec 9(2)(a)

GM Safety & Environment

Sec 9(2)(a)

[www.mtruapehu.com](http://www.mtruapehu.com)



Ruapehu Alpine Lifts Limited (In Receivership and Liquidation)



## Lauren Bollu

---

**Subject:** Movenpick and Parklane Works Approvals  
**Location:** Microsoft Teams Meeting

**Start:** Tue 5/12/2023 10:30 am  
**End:** Tue 5/12/2023 11:00 am  
**Show Time As:** Tentative

**Recurrence:** (none)

**Meeting Status:** Not yet responded

**Organizer:** Anna Atchley  
**Required Attendees** George Taylor; Fiona Wilson

Mōrena,

Can we have a quick context meeting – happy to process these ones but wouldn't hurt discuss critical issues/update you on the one we have already solved. Fiona if you are free would be great to have you there just to jog my memory on what I need to do 😊

Ngā mihi,

Anna

---

## Microsoft Teams meeting

**Join on your computer, mobile app or room device**

[Click here to join the meeting](#)

Meeting ID: 467 052 008 252

Passcode: 3BecP7

[Download Teams](#) | [Join on the web](#)

**Or call in (audio only)**

[+64 4-280 8090,772415883#](#) New Zealand, Wellington

Phone Conference ID: 772 415 883#

[Find a local number](#) | [Reset PIN](#)

[Learn More](#) | [Meeting options](#)

---

**From:** Sec 9(2)(a)  
**To:** [Anna Atchley](#)  
**Subject:** RE: Anna Acthley DoC Onsite at Tūroa  
**Date:** Wednesday, 13 December 2023 10:50:43 am

---

Thanks, If you advise everyone that they are here for RAL work, they will let you through.

Sec 9(2)(a)

---

**From:** Anna Atchley <[@xx](#)>  
**Sent:** Wednesday, 13 December 2023 10:45 a.m.  
**To:** Sec 9(2)(a)  
**Subject:** RE: Anna Acthley DoC Onsite at Tūroa

Hi Sec 9(2)(a)

That's great that they can come!

Just to double check – the Mountain Road will be open tomorrow? Sec 9(2)(a) from Ngāti Rangī has just reached out with some concerns the roadworks may be causing closures.

Cheers,  
Anna

---

**From:** Sec 9(2)(a)  
**Sent:** Wednesday, December 13, 2023 9:08 AM  
**To:** Anna Atchley <[@xx](#)>  
**Subject:** Re: Anna Acthley DoC Onsite at Tūroa

Hey Anna

I have managed to get the Lines Company along for the Hui on Thursday also. I think we will be able to cover off a number of items including the transformer.

Many thanks for organising Iwi partners also.

Ngā Mihi.

Sec 9(2)(a)

---

**From:** Anna Atchley <[@xx](#)>  
**Sent:** Friday, December 8, 2023 08:13  
**To:** Sec 9(2)(a)  
**Subject:** Accepted: Anna Acthley DoC Onsite at Tūroa

Thanks Sec 9(2)(a)

That's a good time for me and I will reach out to iwi to see if they are available to come up on

Thursday.

Ngā mihi,

Anna

Caution - This message and accompanying data may contain information that is confidential or subject to legal privilege. If you are not the intended recipient you are notified that any use, dissemination, distribution or copying of this message or data is prohibited. If you received this email in error, please notify us immediately and erase all copies of the message and attachments. We apologise for the inconvenience. Thank you.

Caution - This message and accompanying data may contain information that is confidential or subject to legal privilege. If you are not the intended recipient you are notified that any use, dissemination, distribution or copying of this message or data is prohibited. If you received this email in error, please notify us immediately and erase all copies of the message and attachments. We apologise for the inconvenience. Thank you.

Released under the Official Information Act



**From:** Sec 9(2)(a)  
**To:** [Anna Atchley](#)  
**Cc:** [Karen Rainbow](#)  
**Subject:** RE: Giant Upgrade Works Approval  
**Date:** Monday, 28 August 2023 11:31:21 am  
**Attachments:** [image001.png](#)  
[image004.jpg](#)  
[image005.jpg](#)

---

Thanks Anna

At this stage, I will liaise with the contractor and begin to prepare the relevant information prior to submission. It may be of use to ensure that we have a pre-lodgement meeting to ensure all documentation is completed appropriately.

Can you confirm Works Approval 1A is minor works or major works?

Many Thanks

Sec 9(2)(a)

---

**From:** Anna Atchley <@xxx>  
**Sent:** Friday, 25 August 2023 12:15 p.m.  
**To:** Sec 9(2)(a)  
**Cc:** Karen Rainbow <@xxx>  
**Subject:** FW: Giant Upgrade Works Approval

Kia ora Sec 9(2)(a)

I've located the original works approval application and final approval for the Giant. I also double checked with the team that there wasn't any further information that DOC received, so this should hopefully provide a good starting point for the Movenpick and Parklane.

Happy to provide someone from my team for pre-application advice if that would be beneficial for the Turoa team.

Ngā mihi,

**Anna Atchley**

Senior Ranger Community | Ao Hāpori  
Tongariro District  
Phone: Sec 9(2)(a)

[www.doc.govt.nz](http://www.doc.govt.nz)

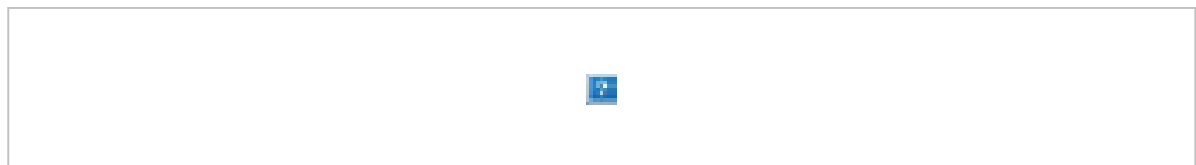
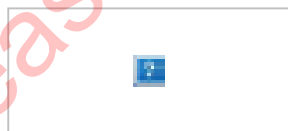

---

**From:** Sec 9(2)(a)

**Sent:** Tuesday, August 22, 2023 11:49 AM  
**To:** Karen Rainbow <@xxx>  
**Subject:** Giant Upgrade Works Approval

Hi Karen.

Im seeking all documents we submitted for the upgrade of the Giant Lift at Tūroa back in 2019. I was hoping we may be able to receive these back so we can begin to prepare for the upgrades of the Movenpick and Parklane which have recently been approved.

I appreciate any assistance you may be able to provide and or the direction of the right person to engage in this matter.

Many Thanks

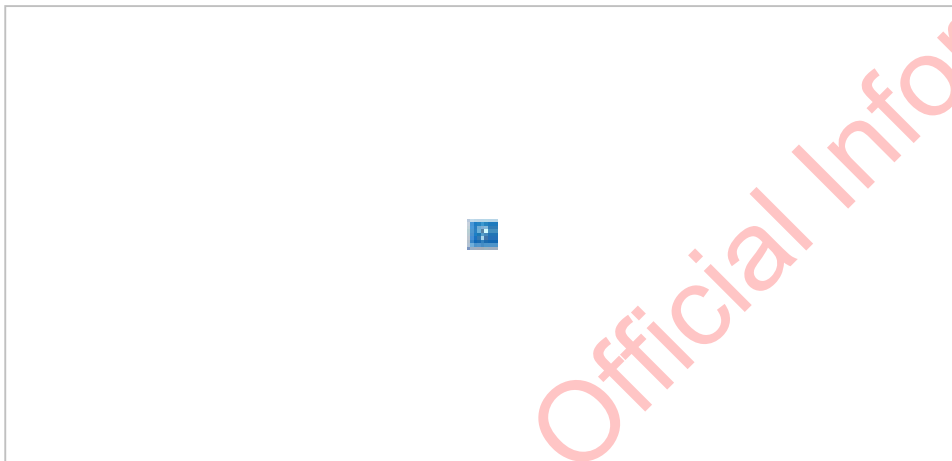

Ruapehu Alpine Lifts (In Liquidation)

Caution - This message and accompanying data may contain information that is confidential or subject to legal privilege. If you are not the intended recipient you are notified that any use, dissemination, distribution or copying of this message or data is prohibited. If you received this email in error, please notify us immediately and erase all copies of the message and attachments. We apologise for the inconvenience. Thank you.

Released under the Official Information Act



Released under the Official Information Act

**From:** Sec 9(2)(a)  
**Sent:** Monday, January 15, 2024 1:32 PM  
**To:** Anna Atchley <[aatchley@doc.govt.nz](mailto:aatchley@doc.govt.nz)>  
**Subject:** FW: Movenpick RST override gate post concept.pdf

Hi Anna

We have one small amendment to the application which is captured into the attached image. Less than 1 cube excavation at the return station of the Movenpick. This is in addition to the footing required for the return cabin. How shall we treat this amendment? Would you like to see it in the current application or should we submit as a separate application or an amendment once the approval is granted next week?

Many Thanks to advise.

Sec 9(2)(a)

---

**From:** Sec 9(2)(a)  
**Sent:** Saturday, 13 January 2024 1:14 p.m.  
**To:** Sec 9(2)(a)  
**Cc:** Sec 9(2)(a)  
**Subject:** FW: Movenpick RST override gate post concept.pdf

Hi Sec 9(2)(a)

One other small concrete foundation that we are planning to install with the upgrade on both MVK and PL is for a mounting post for the new override gate at each RST. I guess we have overlooked this relatively small excavation in works approval information we have provided so far.

Is the following diagram suitable for you to communicate this in submission amendment?

Best Regards

Sec 9(2)(a)  
Doppelmayr New Zealand Ltd  
Sec 9(2)(a) | Sec 9(2)(a)

---

**From:** Sec 9(2)(a)  
**Sent:** Friday, January 12, 2024 3:29 PM  
**To:** Sec 9(2)(a)  
**Cc:** Sec 9(2)(a)  
**Subject:** Movenpick RST override gate post concept.pdf

Hi Sec 9(2)(a)

Here is a rough idea of my concept for the override gate.

Planning to use some old snow making pipe or similar.

Would make a bolt flange at the base with 8mm bolts as a break away if hit hard then easy repair.

The 50mm pipes for the gate will be mounted onto the side of the 100mm pipe with a site built bracket.

Concept factors that groomers may find the post in bad vis (strong enough to take a nudge but weak enough bolts break before pipe or foundation are damaged) and it will have a tower pad fitted somehow.

Sec 9(2)(a)

Caution - This message and accompanying data may contain information that is confidential or subject to legal privilege. If you are not the intended recipient you are notified that any use, dissemination, distribution or copying of this message or data is prohibited. If you received this email in error, please notify us immediately and erase all copies of the message and attachments. We apologise for the inconvenience. Thank you.

## Lauren Bollu

---

**From:** Sec 9(2)(a)  
**Sent:** Tuesday, 9 January 2024 5:00 pm  
**To:** Anna Atchley  
**Cc:** George Taylor  
**Subject:** RE: Stormwater oil and grit interceptor

Great and thanks. I agree, variation is the best way to approach this due to the time constraints.

I should have a wider surveyed plan for the base area in the coming days to share with you and the cut balance determined for a re-patriation plan.

---

**From:** Anna Atchley <aatchley@doc.govt.nz>  
**Sent:** Tuesday, 9 January 2024 10:58 a.m.  
**To:** Sec 9(2)(a)  
**Cc:** George Taylor <gttaylor@doc.govt.nz>  
**Subject:** RE: Stormwater oil and grit interceptor

Apologies<sup>Sec 9(2)(a)</sup> for not responding last year,

I had a chat to George this morning and we are happy to include this in the ongoing application for the parklane/Movenpick as it is a mitigation to the effects of excavation during those works. However further information about the mechanisms of re-patriation and what the final drainage plan will be needed (including impacts of sediment going into the Alpine Flush).

To accommodate for the time needed to gather any information, we can always vary the works approval later on to include the details.

Hope this works.

Ngā mihi,

**Anna Atchley**

**Mon to Fri 7.00am-3.30pm**

Senior Ranger Community | Ao Hāpori  
Tongariro District  
Phone: Sec 9(2)(a)

[www.doc.govt.nz](http://www.doc.govt.nz)





**From:** Sec 9(2)(a)  
**Sent:** Tuesday, January 9, 2024 10:40 AM  
**To:** Anna Atchley <[aatchley@doc.govt.nz](mailto:aatchley@doc.govt.nz)>  
**Cc:** George Taylor <[gttaylor@doc.govt.nz](mailto:gttaylor@doc.govt.nz)>  
**Subject:** RE: Stormwater oil and grit interceptor

Hi Anna

Happy New Year. Keen to understand DoC's perspective on the below request and whether a separate process should be undertaken to improve the base area drainage around the lifts at Tūroa? Can you please advise accordingly?

Many Thanks

Sec  
9(2)(a)

**From:** Sec 9(2)(a)  
**Sent:** Wednesday, 20 December 2023 3:50 p.m.  
**To:** Anna Atchley <[aatchley@doc.govt.nz](mailto:aatchley@doc.govt.nz)>  
**Cc:** George Taylor <[gttaylor@doc.govt.nz](mailto:gttaylor@doc.govt.nz)>  
**Subject:** FW: Stormwater oil and grit interceptor

Hi Anna

I hope you are well.

Following your visit to Tūroa with TLC and Iwi last week, we are wanting to use the opportunity at the base area to begin to clean up the drive locations and install the proper interceptor/grit/silt management to reduce the impact on the Alpine flush and by extension, the Maungawhero awa.

As part of the project and as you are aware, we are planning to open up the excavations to accommodate the new cabin locations and remove approximately 30 cube of cut from those excavations. We propose to re-patriate this into parts of the drive station and areas below Clarys track to ensure the levels are maintained to ensure the run off is captured through the appropriate culverts. We are also proposing to enhance the disc drains and also consider an interceptor into the mix.

Can you initially advise if this will trigger a separate works approval requirement, whether we would need to vary an existing works approval or simply could be captured in the overall management of the ski area. Your guidance would be appreciated. (Note, we don't want to/cant afford to slow the current application process down if that impacts your advice)

Ngā Mihi

Sec 9(2)(a)

**From:** Sec 9(2)(a)  
**Sent:** Wednesday, 20 December 2023 11:13 a.m.  
**To:** Sec 9(2)(a)  
**Cc:** Sec 9(2)(a)  
**Subject:** Stormwater oil and grit interceptor

Hey team,

Strongly suggest we look to incorporate protection for the storm water and drainage from the drive station zones. Over the last decade we have recorded a high number of diesel and oil leaks in this zone (given it is a refuelling zone under the Movenpick) and I think it will be a really good sign of the good intentions the business has to exceed basic compliance requirements. Our proximity to Mangawhero waterway makes this one of the more sensitive / risky locations on the hill.

It would be worthwhile getting this included in the drainage plan by the suitably qualified stormwater engineer (cheals) as this needs to be sized appropriately.

<https://www.hynds.co.nz/product/oil-and-grit-interceptor-system/>

Sec 9(2)(a)

Sec 9(2)(a)  
GM Safety & Environment  
Sec 9(2)(a)  
[www.mtruapehu.com](http://www.mtruapehu.com)



Ruapehu Alpine Lifts Limited (In Receivership and Liquidation)

Caution - This message and accompanying data may contain information that is confidential or subject to legal privilege. If you are not the intended recipient you are notified that any use, dissemination, distribution or copying of this message or data is prohibited. If you received this email in error, please

notify us immediately and erase all copies of the message and attachments. We apologise for the inconvenience. Thank you.

Released under the Official Information Act

**From:** Sec 9(2)(a)  
**To:** [permissions](#)  
**Cc:** [Damian Coutts](#); [Fiona Wilson](#); [George Taylor](#); [Anna Atchley](#); [Karen Rainbow](#)  
**Subject:** RE: Works Approval Upgrades of Parklane and Movenpick Chairlifts  
**Date:** Tuesday, 9 January 2024 8:17:13 am  
**Attachments:** [image002.jpg](#)  
[Excavation Plan - Turoa Upgrade Buildings 20231221.pdf](#)  
[Work Approval. 1a Movenpick and Parklane Upgrades FINAL 080124.doc](#)

---

Morena

Please find attached the FINAL works approval application featuring the drive and return station excavation as at attachment "Excavation Plan – Turoa Building Upgrades" It is the only noted change from the previous DRAFT version and as always, welcome to host any relevant stakeholders and Iwi Partners onsite as required to talk through the proposal.

I look forward to engaging further on this project

Regards

Sec 9(2)(a)  
[Redacted]

---

**From:** Sec 9(2)(a)  
**Sent:** Monday, 11 December 2023 9:00 a.m.  
**To:** permissions <xxxxxxxxxxx@xxx.xxx.xx>  
**Cc:** Damian Coutts <xxxxxxx@xxx.xxx.xx>; Fiona Wilson <xxxxxxx@xxx.xxx.xx>; George Taylor <xxxxxxx@xxx.xxx.xx>; Anna Atchley <xxxxxxx@xxx.xxx.xx>; Karen Rainbow <xxxxxxx@xxx.xxx.xx>  
**Subject:** RE: Works Approval Upgrades of Parklane and Movenpick Chairlifts

Morena

Please find attached an updated works approval with further information relating to the upgrades of the Parklane and Movenpick chairlifts. For ease, the updates to the approval are as follows;

1. More detailed drive site excavation image
2. Update of the boarding platforms and proposed methodology
3. Further information contained within the environmental impact assessment

We are awaiting final detail relating to the excavation plans and final 'as-built' architectural drawings at the drive station and will provide the final version of the approval once received. Accordingly, the approval remains in DRAFT.

I look forward to hosting Anna and George on Thursday 14 December for a site walkthrough and review of the application and encourage any Iwi members who may find the updater to be useful to also attend.

Ngā Mihi



Sec 9(2)(a)

**From:** Sec 9(2)(a)

**Sent:** Monday, 13 November 2023 1:21 p.m.

**To:** permissions <xxxxxxxxxxx@xxx.xxx.xx >

**Cc:** Damian Coutts <xxxxxxxx@xxx.xxx.xx >; Fiona Wilson <xxxxxxx@xxx.xxx.xx >; George Taylor <xxxxxxxx@xxx.xxx.xx >; Anna Atchley <xxxxxxxx@xxx.xxx.xx >; Karen Rainbow <xxxxxxxx@xxx.xxx.xx >

**Subject:** Works Approval Upgrades of Parklane and Movenpick Chairlifts

Tēnā koe

Please find attached works approval form 1a for the upgrade of the Parklane and Movenpick Chairlifts at Tūroa Ski Area (48601-SKI) proposed for the Summer period of 2023/2024. Please note, further details relating to building specification and consents, excavations and design methodology will be forth-coming once received. I anticipate that this will be in the coming weeks.

Mana whenua have been advised and a DRAFT application submitted to Ngāti Rangī and Uenuku for comment prior to submission.

Should any further information be required, please don't hesitate to contact me directly on the details below.

Ngā mihi nui ki a koe

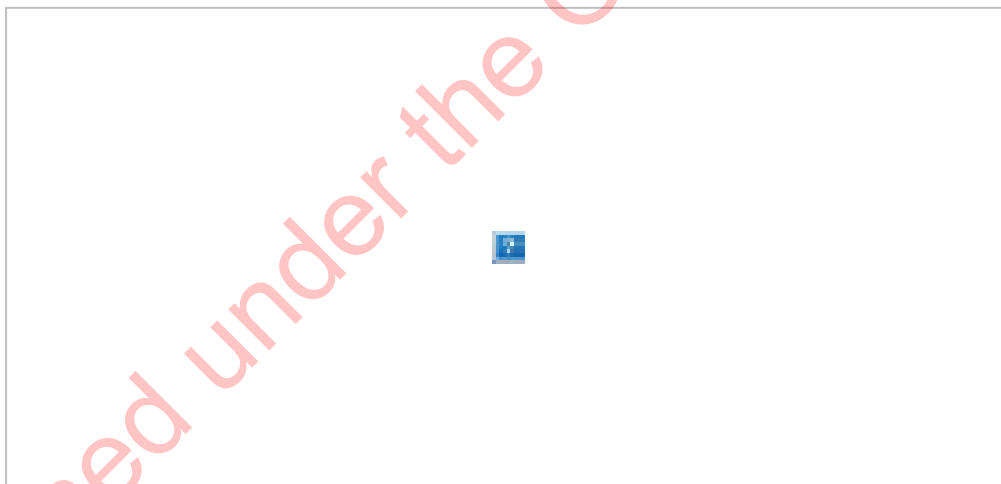

Ruapehu Alpine Lifts (In Receivership & Liquidation)

Approximate  
Excavation  
Volume 32m<sup>2</sup>

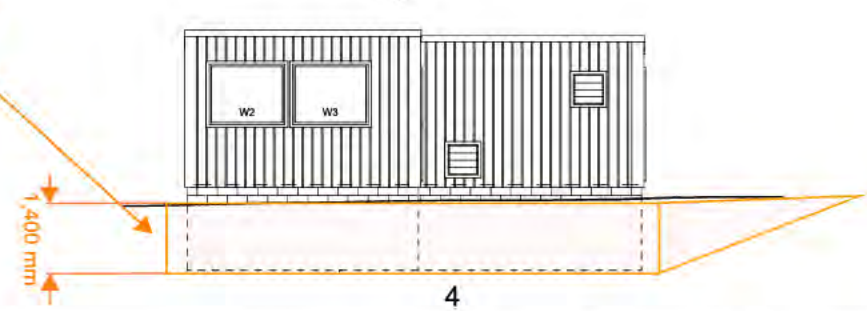
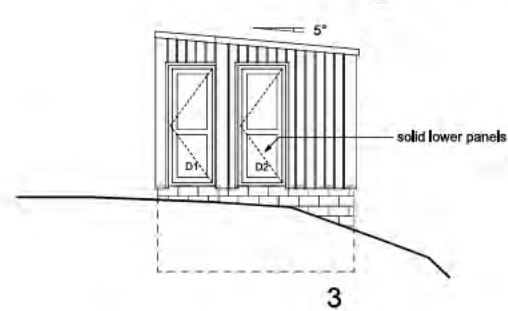
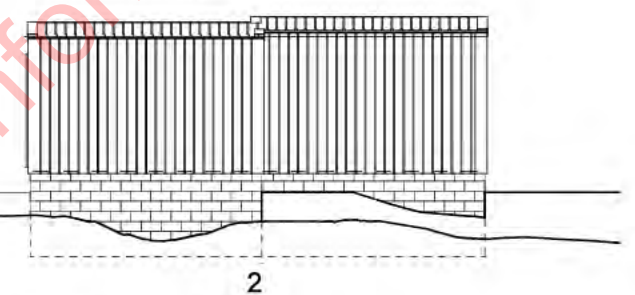
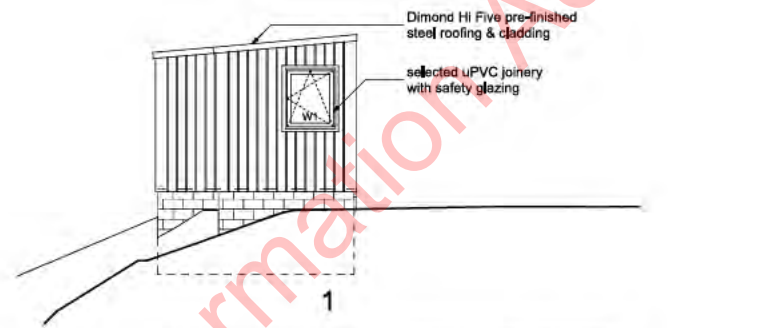
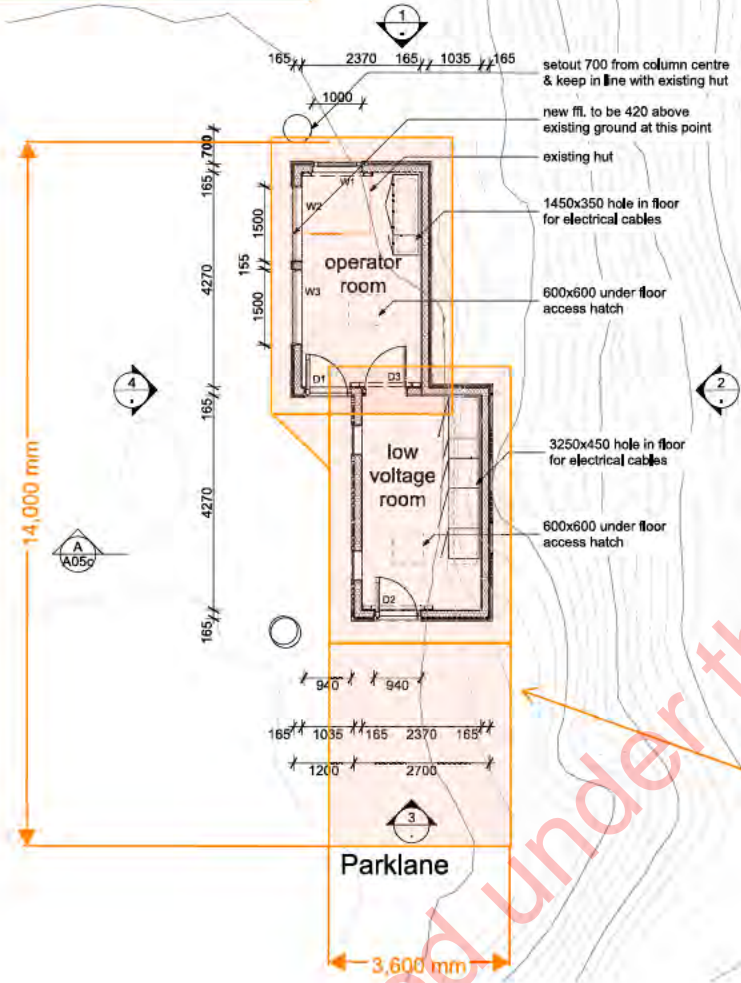

Timothy Hogan Architect Ltd  
PO Box 22726  
Christchurch 8140  
New Zealand  
ph (03) 379-9525  
tim@intrados.co.nz



Revisions	
a - 21/11/23	general update
b - 20/12/23	general update
c - 21/12/23	general update

**Parklane bottom/ drive station floor plan & elevations**

Contractor to verify all dimensions on site

**operator rooms for Turoa, Mt Ruapehu**

Drawn: R H	Drawing: <b>A01c</b>
Date: 21/12/23	
Scale: 1:100 @ A3	

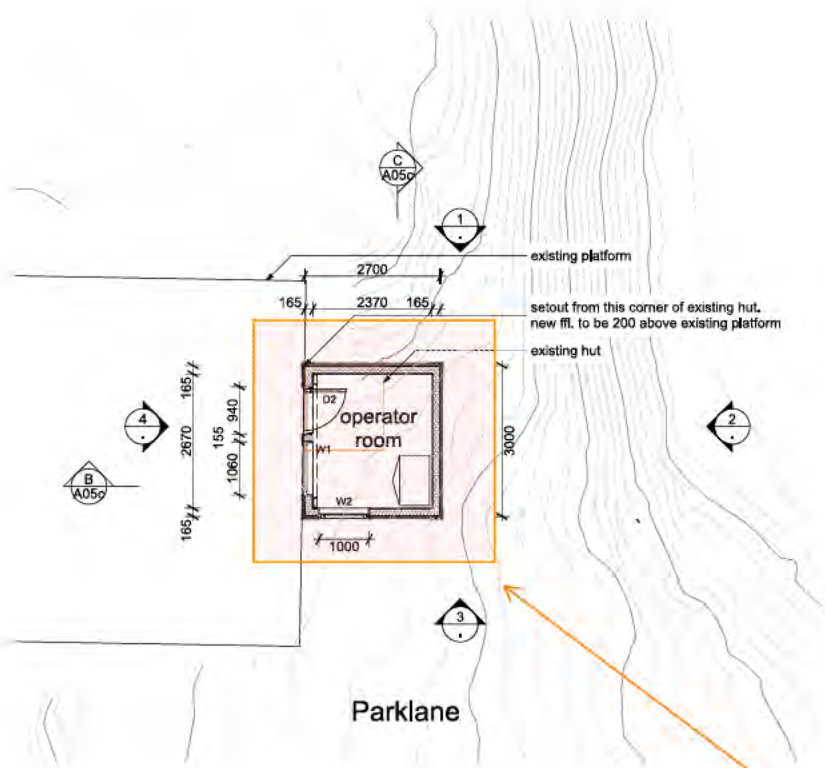

Approximate  
Excavation  
Volume 22m<sup>2</sup>

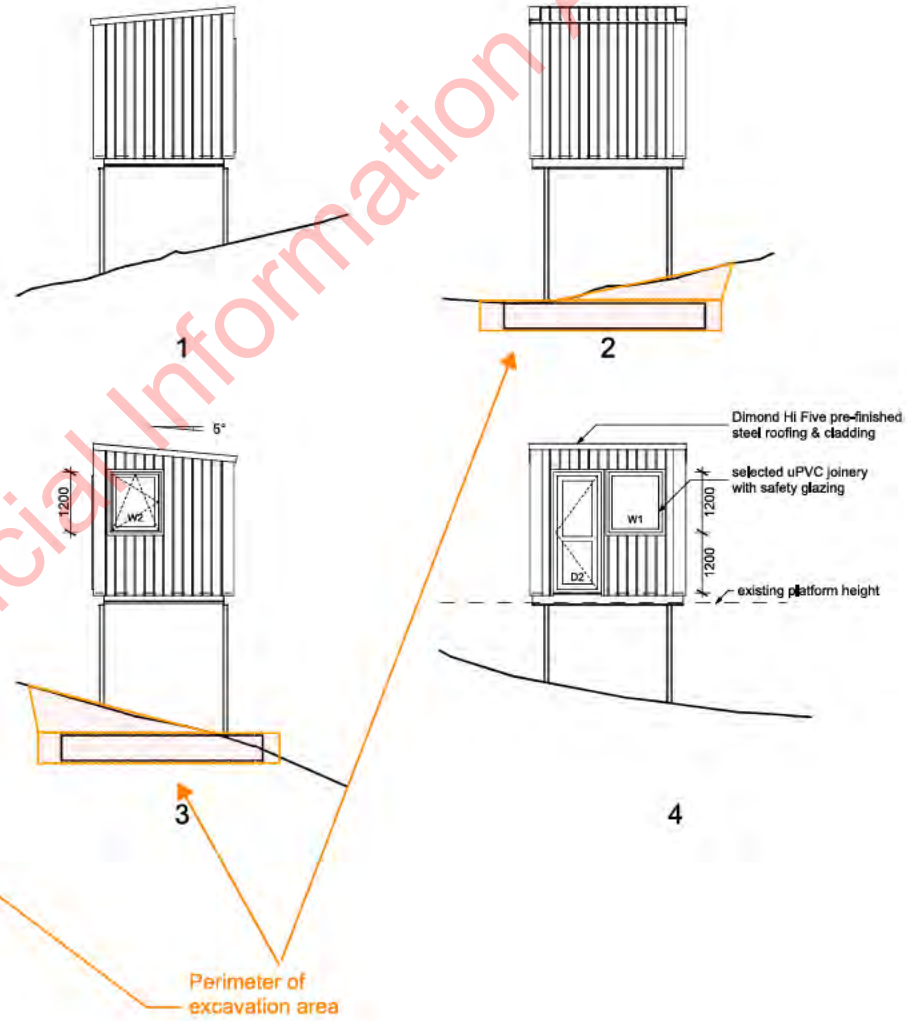

Timothy Hogan Architect Ltd  
PO Box 22726  
Christchurch 8140  
New Zealand  
ph (03) 379-9525  
tim@intrados.co.nz



Revisions	
a - 21/11/23	general update
b - 20/12/23	general update

Parklane top station floor plan & elevations  
Contractor to verify all dimensions on site

operator rooms for Turoa, Mt Ruapehu

Drawn: R H	Drawing: <b>A02b</b>
Date: 21/12/23	
Scale: 1:100 @ A3	

Approximate  
Excavation  
Volume 35m<sup>2</sup>

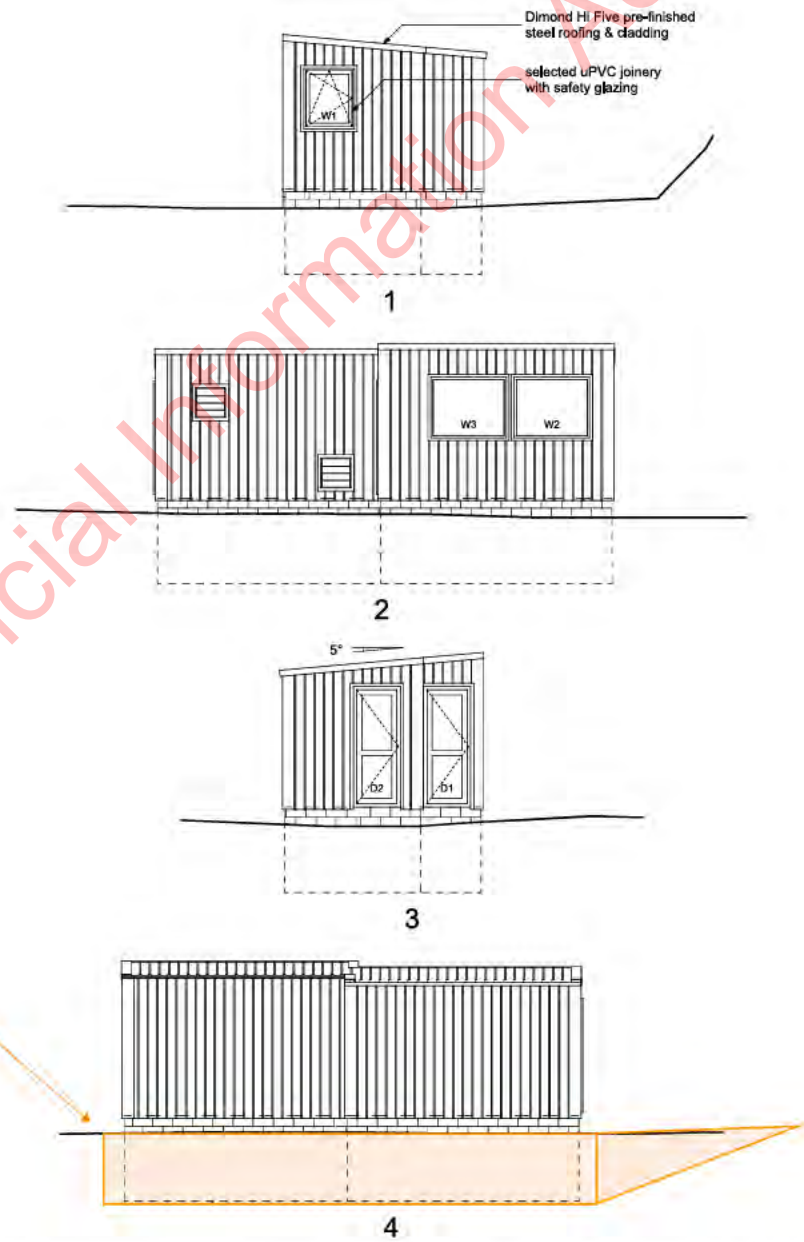
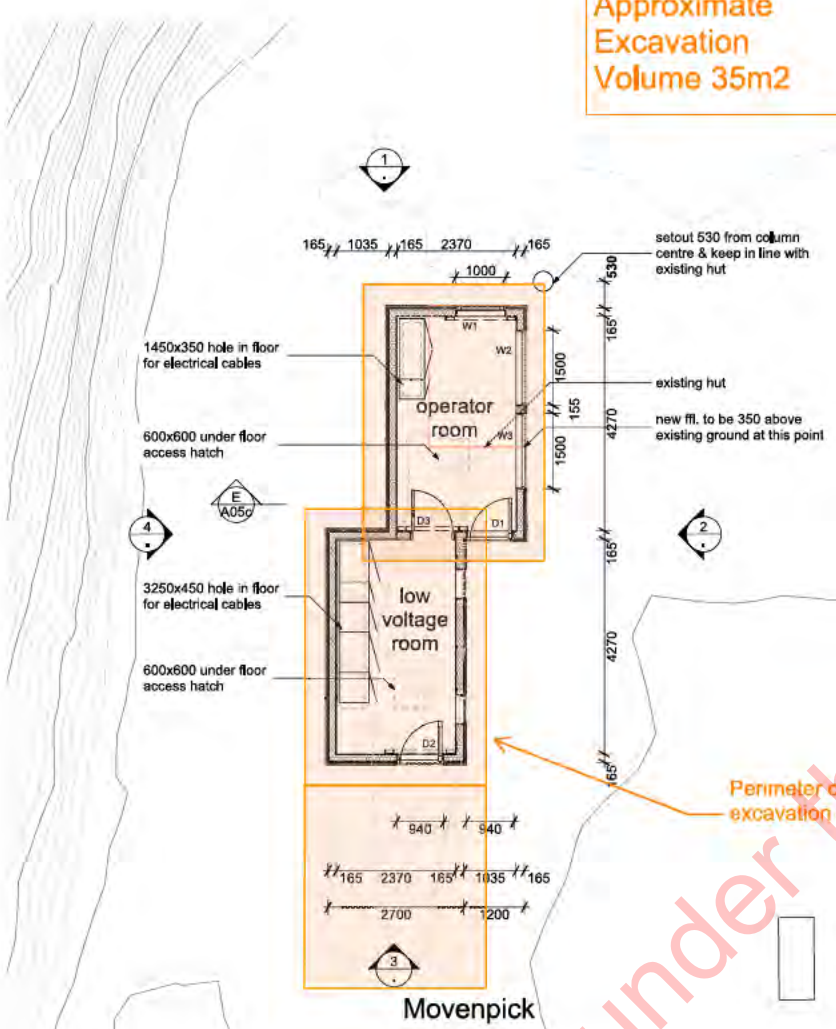

Timothy Hogan Architect Ltd  
PO Box 22726  
Christchurch 8140  
New Zealand  
ph (03) 379-9525  
tim@intrados.co.nz



Revisions	
a - 21/11/23	general update
b - 20/12/23	general update
c - 21/12/23	general update

Movenpick bottom/ drive station floor  
plan & elevations  
Contractor to verify all dimensions on site

operator rooms for Turoa,  
Mt Ruapehu

Drawn: R H	Drawing: <b>A03c</b>
Date: 21/12/23	
Scale: 1:100 @ A3	



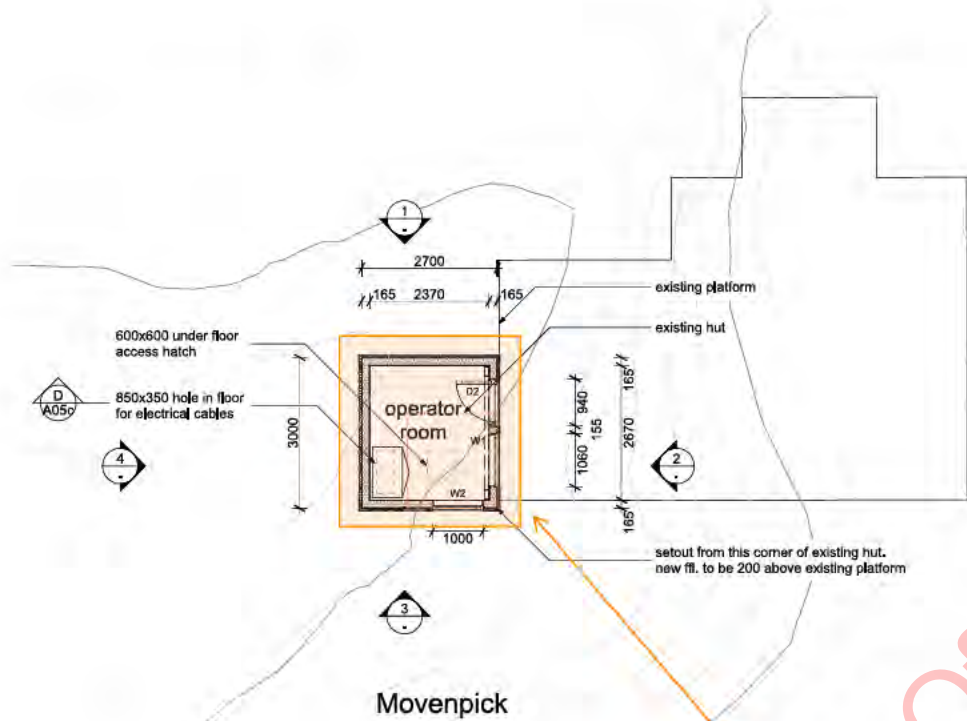

Approximate  
Excavation  
Volume 7m<sup>2</sup>

Perimeter of  
excavation area

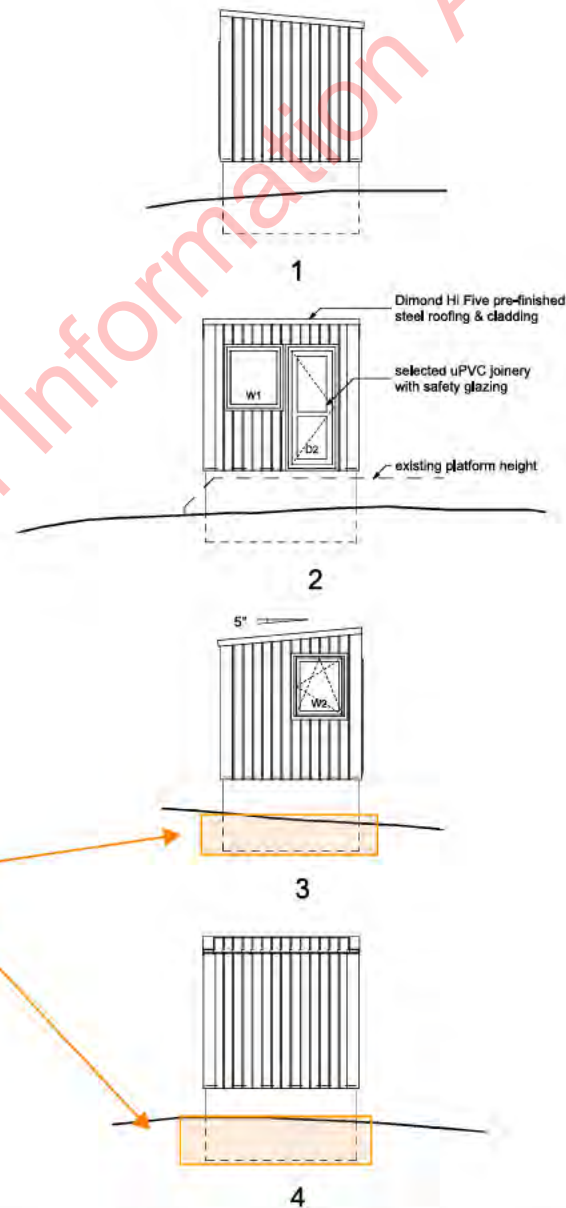

Timothy Hogan Architect Ltd  
PO Box 22726  
Christchurch 8140  
New Zealand  
ph (03) 379-9525  
tim@intrados.co.nz



Revisions	
a - 21/11/23	general update
b - 20/12/23	general update
c - 21/12/23	general update

Movenpick top station floor plan & elevations

Contractor to verify all dimensions on site

operator rooms for Turoa, Mt Ruapehu

Drawn: R H

Date: 21/12/23

Scale: 1:100

@ A3

Drawing:

A04c

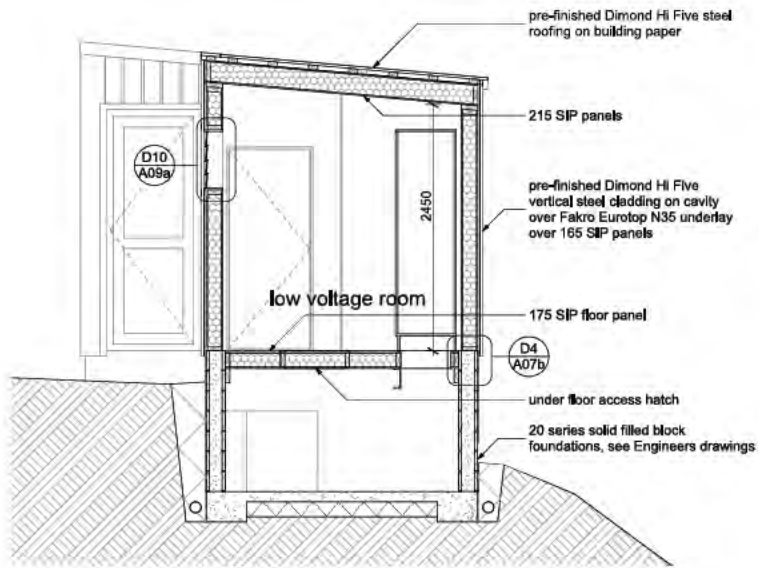

section A  
Parklane bottom

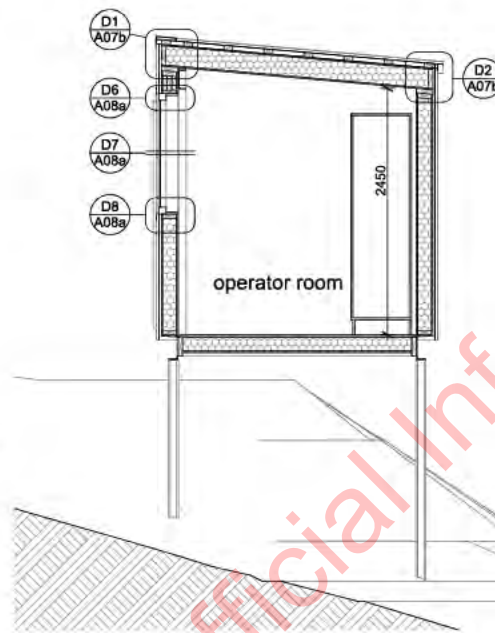

section B

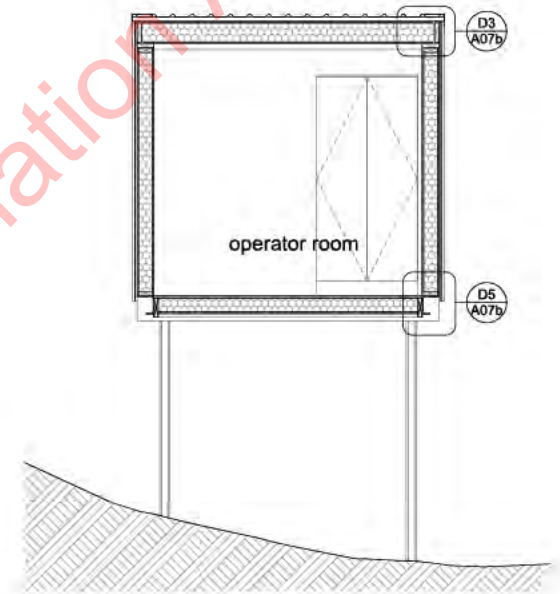

section C  
Parklane top

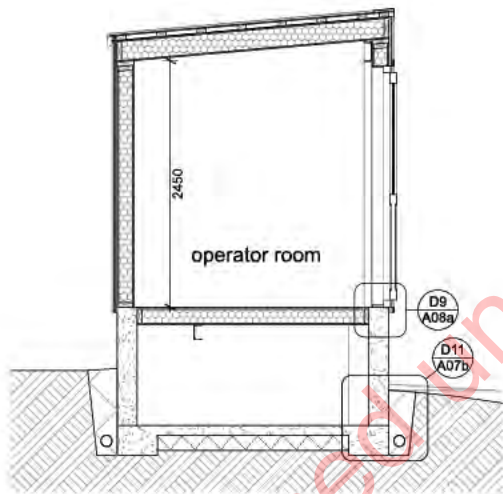

section D  
Movenpick top

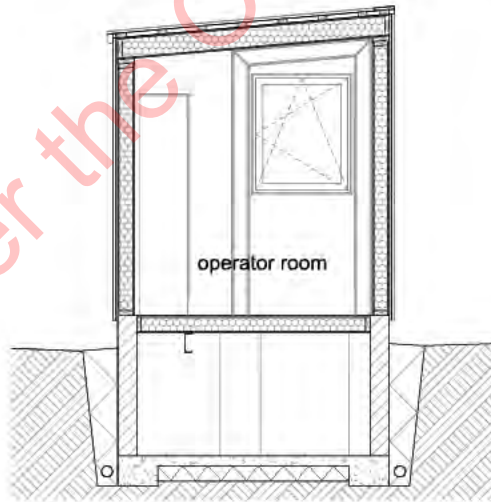

section E  
Movenpick bottom

Timothy Hogan Architect Ltd  
PO Box 22726  
Christchurch 8140  
New Zealand  
ph (03) 379-9525  
tim@intrados.co.nz



Revisions	
a - 21/11/23	general update
b - 20/12/23	general update
c - 21/12/23	general update

Contractor to verify all dimensions on site

sections

operator rooms for Turoa,  
Mt Ruapehu

Drawn: R H

Date: 21/12/23

Scale: 1:50

@ A3

Drawing:

A05c

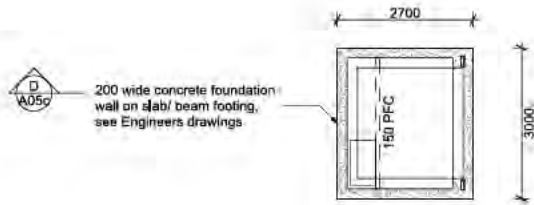

top station

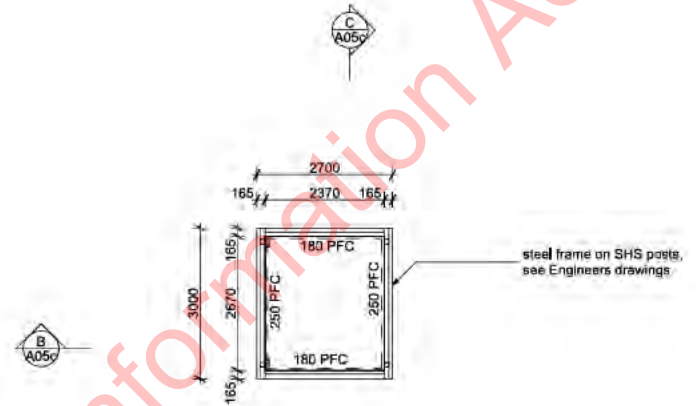

top station

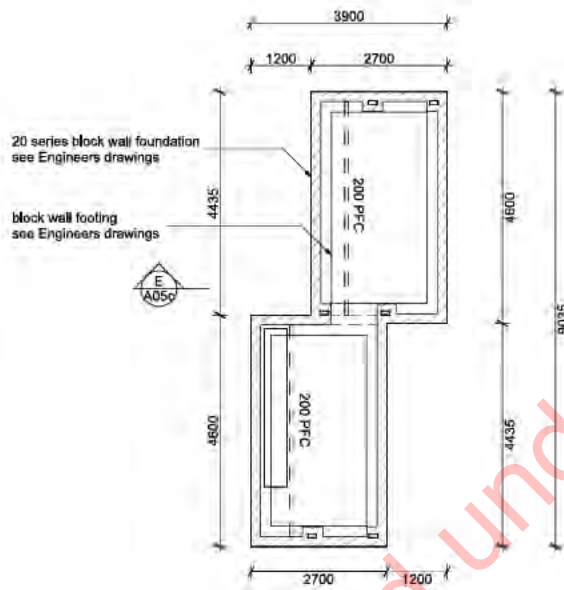

Movenpick  
bottom station

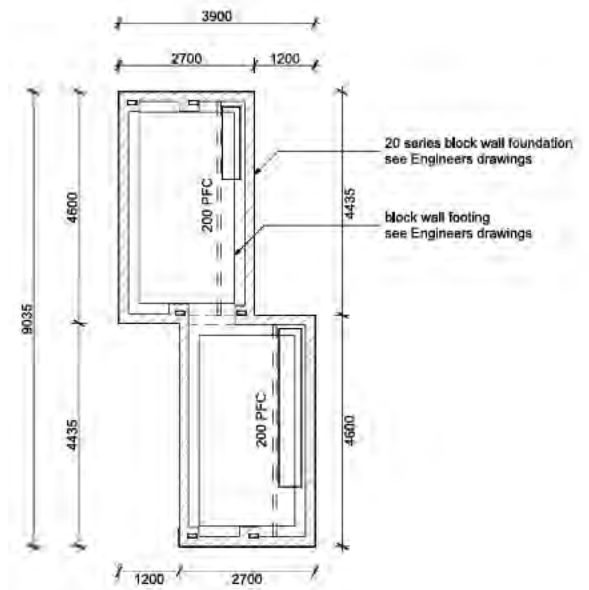

Parklane  
bottom station

Timothy Hogan Architect Ltd  
PO Box 22726  
Christchurch 8140  
New Zealand  
ph (03) 379-9525  
tim@intrados.co.nz



Revisions

a - 21/11/23 general update  
b - 20/12/23 general update

foundation plans

Contractor to verify all dimensions on site

operator rooms for Turoa,  
Mt Ruapehu

Drawn: R H

Date: 21/12/23

Scale: 1:100

@ A3

Drawing:

A06b



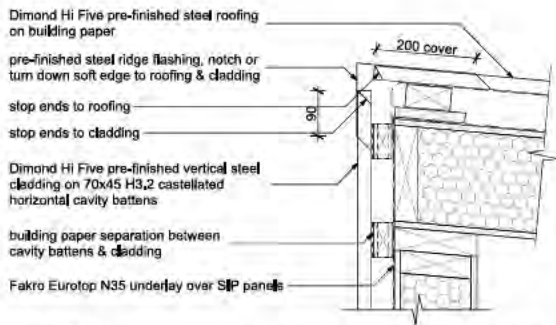

D1  
A05c  
ridge detail 1:10

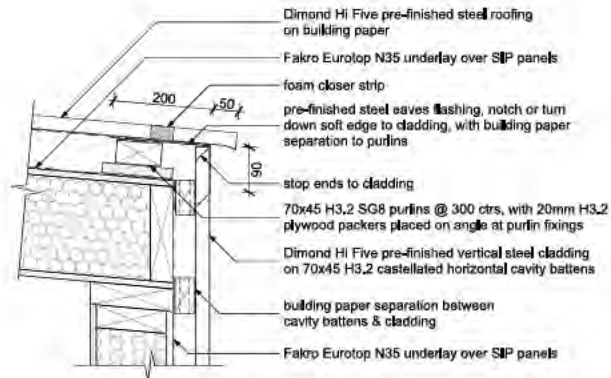

D2  
A05c  
eaves detail 1:10

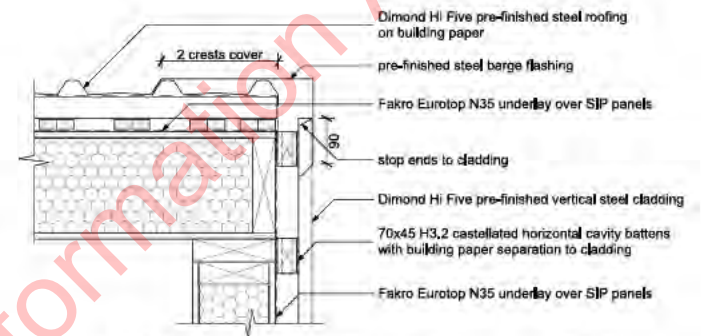

D3  
A05c  
barge detail 1:10

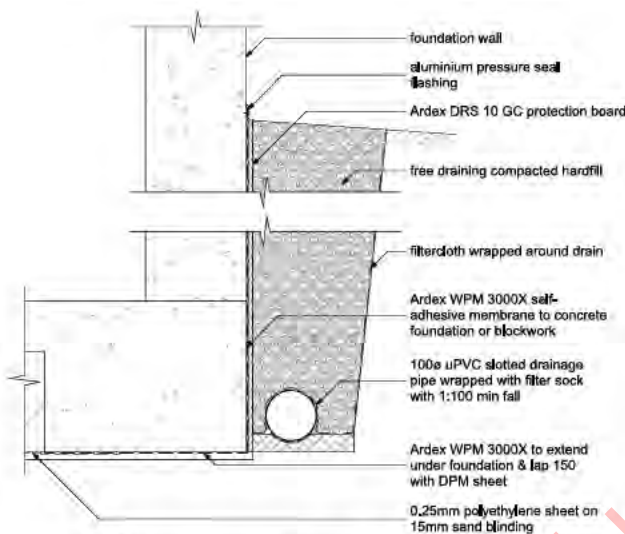

D11  
A05c  
typical foundation 1:10

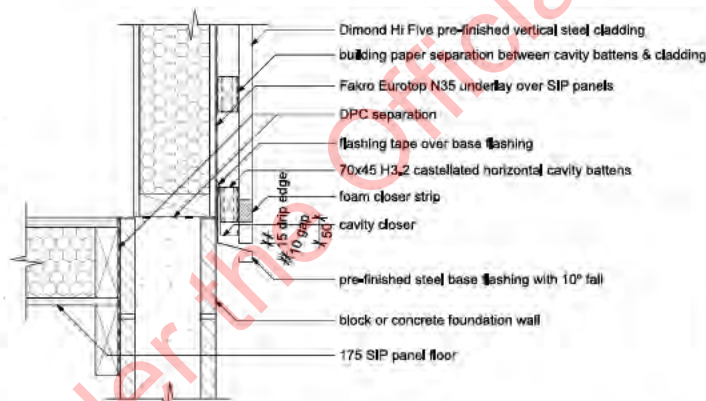

D4  
A05c  
foundation detail 1:10

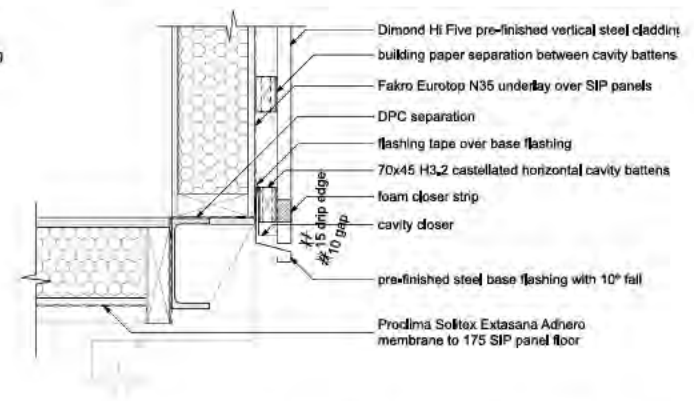

D5  
A05c  
base detail 1:10

Timothy Hogan Architect Ltd  
PO Box 22726  
Christchurch 8140  
New Zealand  
ph (03) 379-9525  
tim@intrados.co.nz



Revisions

- a - 21/11/23 general update
- b - 20/12/23 general update

details

Contractor to verify all dimensions on site

operator rooms for Turoa,  
Mt Ruapehu

Drawn: R H

Date: 21/12/23

Scale: 1:10

@ A3

Drawing:

A07b



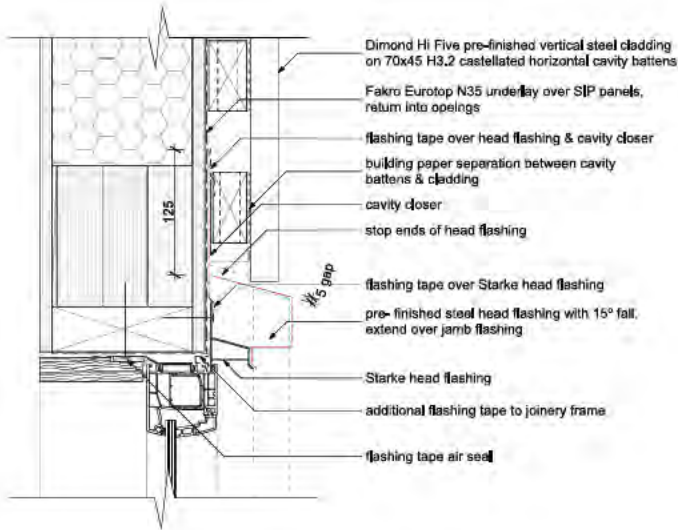

**D6** window head 1:5  
A05c

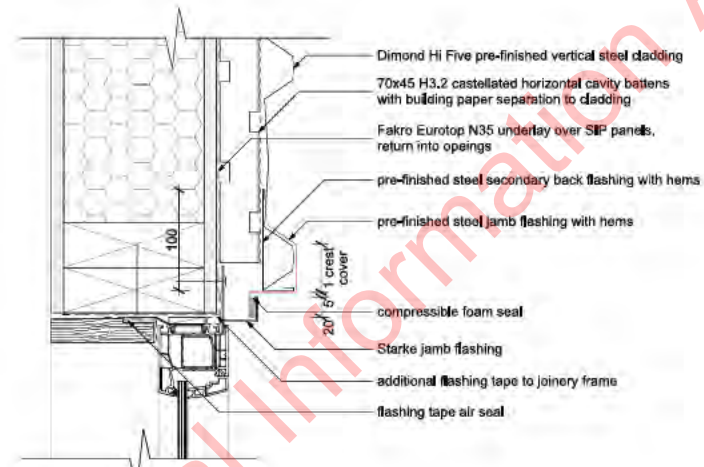

**D7** window jamb 1:5  
A05c

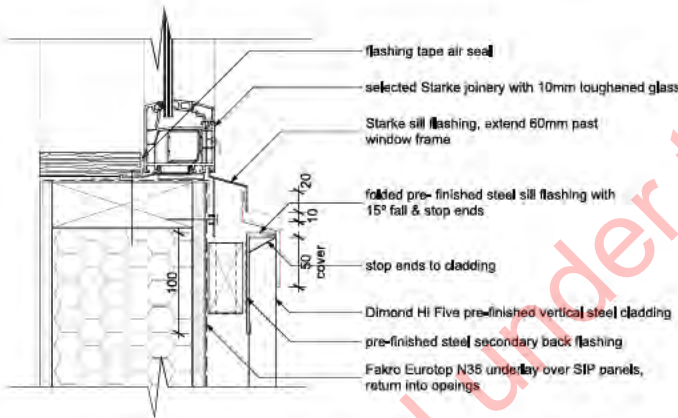

**D8** window sill 1:5  
A05c

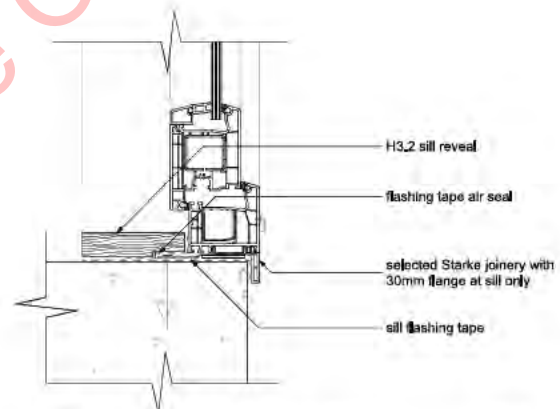

**D9** door foundation 1:5  
A05c

Timothy Hogan Architect Ltd PO Box 22726 Christchurch 8140 New Zealand ph (03) 379-9525 tim@intrados.co.nz		<b>Revisions</b> a-21/11/23 general update	window details  Contractor to verify all dimensions on site	operator rooms for Turoa, Mt Ruapehu	Drawn: R H	Drawing:  <b>A08a</b>
					Date: 21/12/23	
					Scale: 1:5 @ A3	

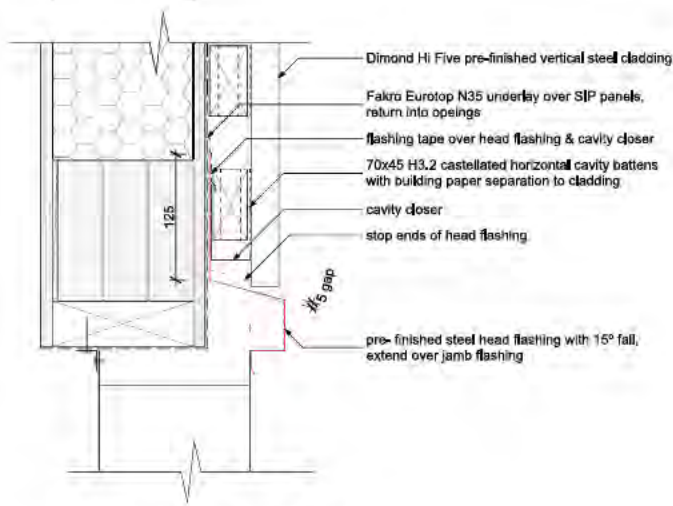

penetration head

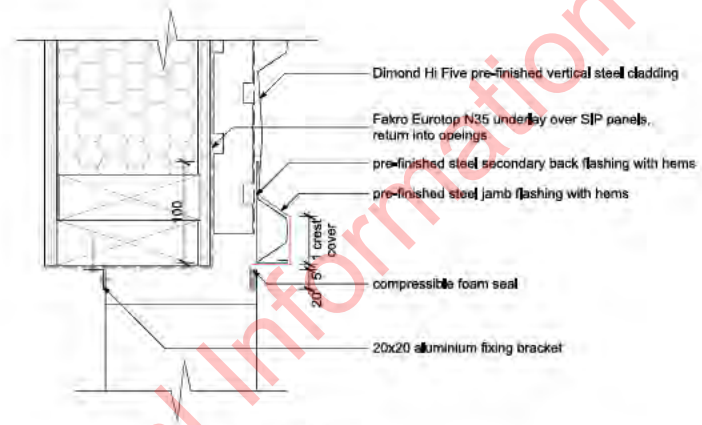

penetration jamb

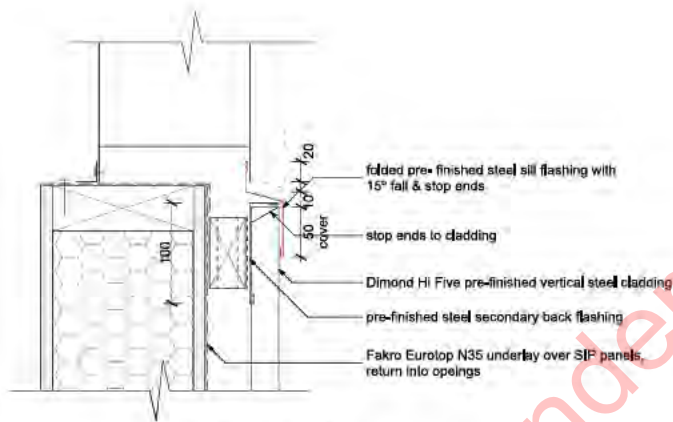

penetration sill

D10 vent penetration details 1:5  
A05c

Timothy Hogan Architect Ltd PO Box 22726 Christchurch 8140 New Zealand ph (03) 379-9525 tim@intrados.co.nz		<b>Revisions</b> a-21/11/23 general update	vent penetration details  Contractor to verify all dimensions on site	operator rooms for Turoa, Mt Ruapehu	Drawn: R H	Drawing:  <b>A09a</b>
					Date: 21/12/23	
					Scale: 1:5 @ A3	





The Department recommends that you contact the Department of Conservation Office closest to where the activity is proposed to discuss the application prior to completing the application forms. Please provide all information requested in as much detail as possible. Applicants will be advised if further information is required before this application can be processed by the Department.

Please complete this application form and any other applicable forms and information and send to Department of Conservation Office closest to where the activity is proposed. The Department will process the application and issue a works approval if it is satisfied that the application meets all the requirements for granting a works approval under the National Parks Act 1980.

If you require extra space for answering please attach and label according to the relevant section.

## A. Applicant Details

Name of Applicant:	Ruapehu Alpine Lifts
Name of Contact Person:	Sec 9(2)(a) for RAL and Sec 9(2)(a) for Cheal
Address details:	RAL
	Private Pag 71902
	Mt Ruapehu 3951
Telephone No:	Sec 9(2)(a)
Email:	Sec 9(2)(a)

## B. Description of Activity

A minor works approval is required for the upgrading and maintenance of the Movenpick and Parklane Chairlifts at Tūroa Ski Area to deliver a safer and more reliable chairlift experience to manuhiri (visitors) to the ski area.

The upgrading and maintenance will involve:

- Laying a new communications cable for the tower safety circuit upgrade along the length of the lift between the towers. Communications cable to be laid above ground, except on road crossings. This will require shallow trenching to excavate and remove the old cable and install the new cable. Existing ducts will be re-utilised where possible to avoid any new trenching.
- The existing towers and stations will be repainted with DoC approved dark matt colours.
- A small operator control room and equipment hut (25m<sup>2</sup>) for drive station (2 rooms) and 1 operator room approx. 10m<sup>2</sup> for return station (1 room) per lift including pit excavations for the site of the drive building. (Applies to both lifts)

The hut will be 3m high. Approximately 7m<sup>2</sup> of ground excavation of highly disturbed land will be required on a previously disturbed site with no vegetation cover. A concrete foundation will be installed. The hut will be installed onto the foundation. The hut will be coloursteel clad in DoC



approved dark matt colours. Upgrades to the load and unload platforms to replace the aging timber.

- A helicopter will be required to fly the concrete to site of the return stations for the construction of the hut, and for the maintenance of tower equipment and possible removal / reinstallation of cross heads.
- The RAL owned excavator will be required for excavation of the hut footings. The excavator will access the work sites by being walked up existing approved tracks.
- A secondary project to install a new vegetable oil transformer (17N02) will be undertaken by The Lines company. The Lines company will complete the works approval. This project will include some additional trench work which will be highlighted in the works approval.
- Vehicle movements will be required up and down Clarry's track over the course of the project at various different stages.

## Ski Area Plan

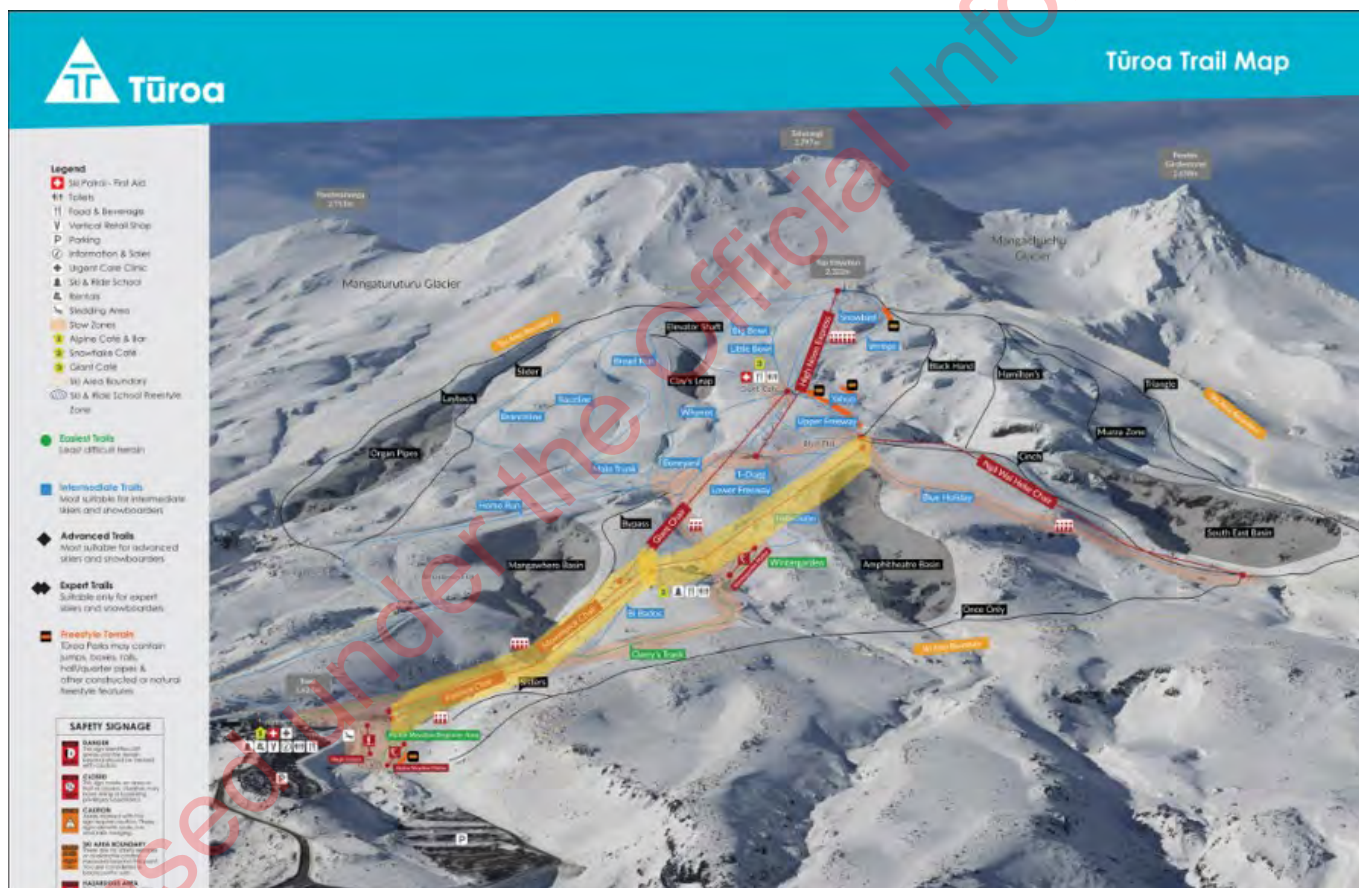

Figure 1: Location Plan (yellow highlight, Parklane and Movenpick locations)



## Drive and return station design methodology

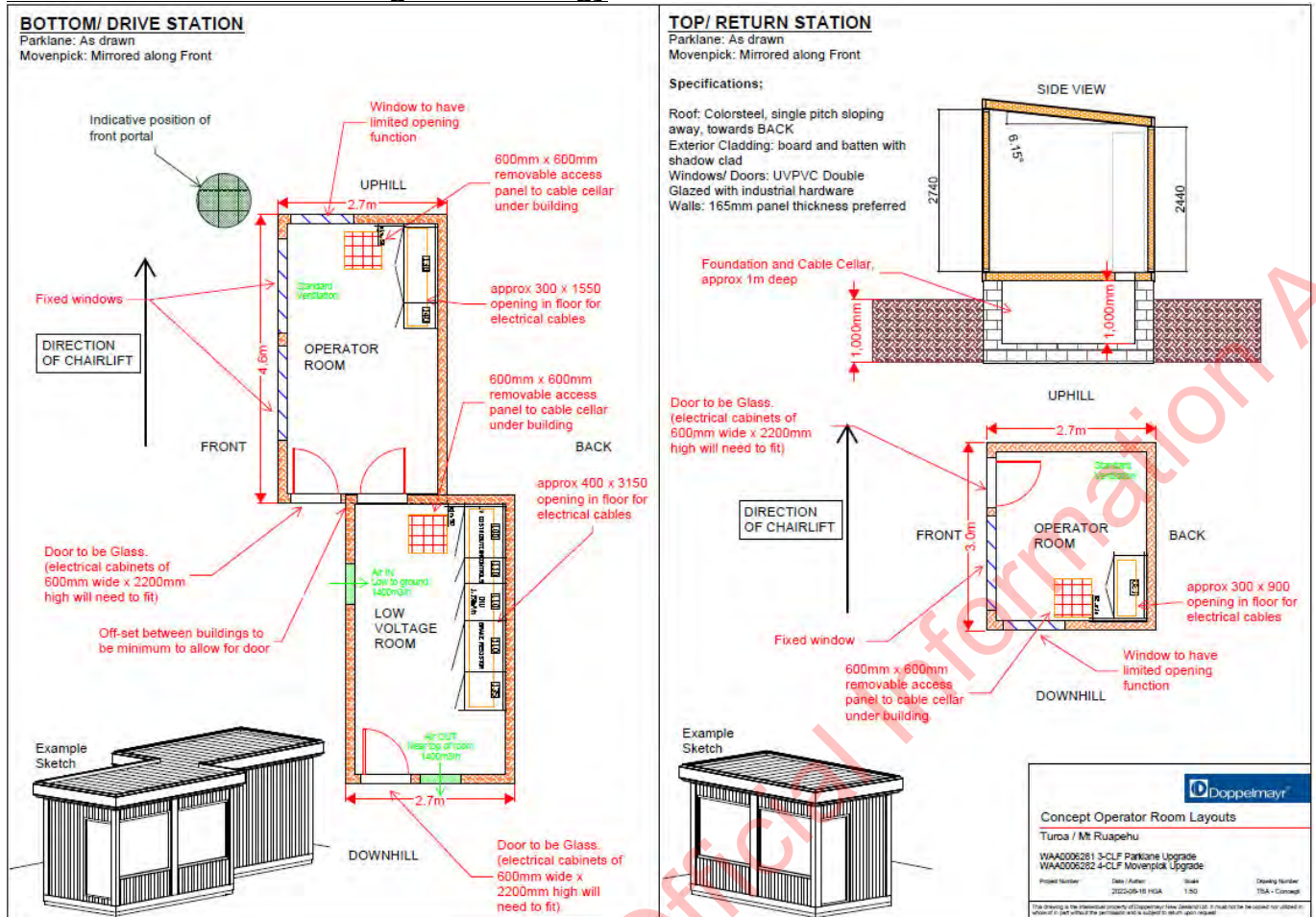

Figure 2: Building Plans of the operator control rooms and equipment huts

Note; Updated architectural drawings will be provided in preparation for the onsite meeting .

## Drive station Site Excavations

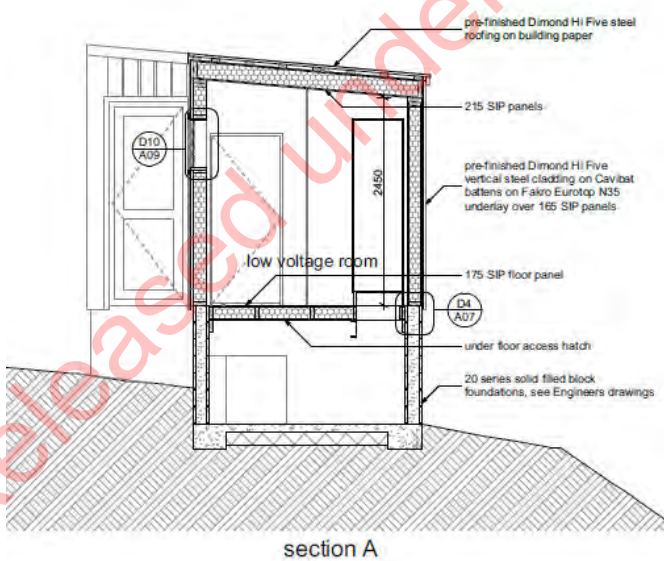

Figure 3: Plans of hut foundations for both operators' huts. Refer attachment "Excavation Plan - Tūroa Building Upgrades"

**Drive station flat plan for both Movenpick and Park Lane (proposed operator hut upgrades in red)**



**Figure 4: Preliminary site plan of drive stations**



**Figure 5 Load decks to be constructed in Green, adjacent to the load cabins**



\* Piles connected 300mm into ground  
\* 9 metres length

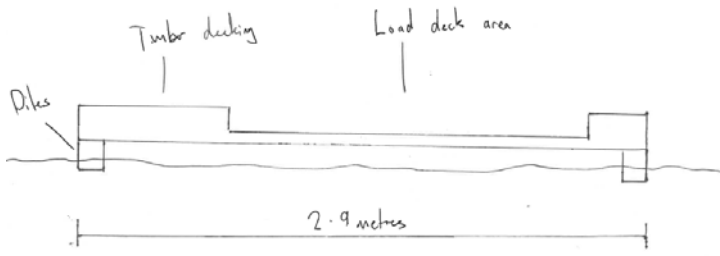

Figure 6 Load decks methodology and proposed image of the finished product

**Return station operator cabin Movenpick (in red)**



Figure 7: Plans of hut foundations for Movenpick return station

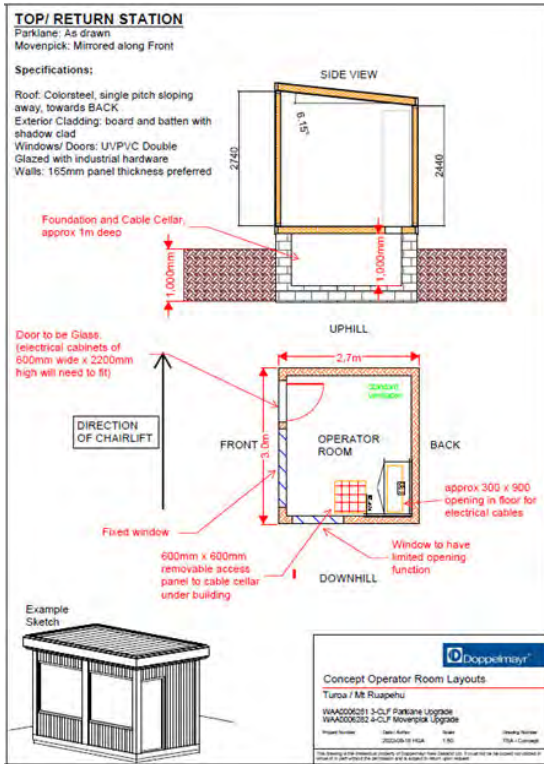

Figure 8 Return Cabin top station basic design

Return station operator cabin Parklane (in red)



Figure 9: Plans of hut foundations for Parklane return station



## Operator Cabins



Figure 10: Images of the design of the operator huts

## Trenching plan and site map

(Attached as appendix 1B)

---

## **C. Term**

Please detail the duration of the works: (e.g. 1 Apr – 31 Oct 2012)

The works are proposed to be undertaken between Nov 2023 – May 2024

The proposed operator huts for both lifts have a life span of over 20 years and is intended to be a permanent plant room for the lift.

## D. Environmental Impact Assessment

This section is one of the most important factors that will determine the Department's decision on the application. Please answer in detail.

In column 1 please list all the locations of your proposal. In column 2 list any special features of the environment or the recreation values of that area. Then in column 3 list any effects (positive or adverse) that your activity may have on the values or features in column 2. In column 4 list the ways you intend to mitigate, remedy or avoid any adverse effects noted in column 3. Please add extra information or supporting evidence as necessary and label Attachment 1a:C.

Refer to Steps 1 and 2 in your Guide to Environmental Impact Assessment to help you fill in this section.

Location on public conservation land	Special feature or value	Potential effects of your activity on the feature or value (positive or adverse)	Methods to remedy, mitigate or avoid any adverse effects identified
Tūroa Amenities Area	Cultural Values	<p>Adverse effects can arise from earthworks, use and activity on the Maunga.</p> <p>The safety of the Parklane and Movenpick chairlift will improve with the upgrade and maintenance reducing risk of harm to persons using the chairlift.</p> <p>The appearance of the Parklane and Movenpick chairlift will improve with a new coat of paint, as well as protect the infrastructure from the weather.</p>	<p>All work will be undertaken on previously disturbed sites, and on existing infrastructure.</p> <p>The footprint of the equipment huts is modest (20m<sup>2</sup>)</p> <p>Ngāti Rangī and Uenuku will be advised of the intended date for construction to commence to allow for cultural tikanga and monitoring if desired.</p> <p>Ngāti Rangī and Uenuku will both be consulted on the maintenance and upgrade work</p>
Tūroa Amenities Area	Landscape Values	<p>New structures can have adverse effects on landscape values</p>	<p>The location is within the existing Amenities Area.</p> <p>The equipment huts have a very small footprint (20m<sup>2</sup>) and will be grouped with other buildings and structures adjacent to the bottom station.</p> <p>The equipment hut will be painted in DoC approved colours.</p> <p>The equipment hut is required for the safe and efficient running of the chairlift, as this is where the electronic equipment will be kept.</p> <p>This is within the existing building footprint.</p>

			No adverse landscape effects are anticipated
Turoa Amenities Area	Ecological Values	Ground disturbance can directly adversely affect alpine plants.	Where the ground will be disturbed, there will be no alpine plants
Turoa Amenities Area	Ecological Values	Installation methodology at Base area to include silt management	Adjacent to the Parklane Install, Silt trapping and bunding will be installed to ensure sediment is contained so as not to impact the Alpine Flush. Discussions have occurred with Ngāti Rangī onsite 9/11/23 to agree methodology
Turoa Amenities Area	Ecological Values	Ground disturbance can result in adverse ecological effects by releasing sediment into waterways.	There will only be a small area of ground disturbance. Erosion and sediment control methods will be used during construction to ensure no runoff into waterways
Turoa Amenities Area	Ecological Values	Final install of Parklane drive to include impervious retaining wall adjacent to the pit excavation	The pit at the drive station of the Parklane as depicted in figure 3 will be an impervious retaining wall, steel re-enforced to ensure erosion is minimised and sediment blocked from entering the waterway. Discussed with Ngāti Rangī representatives onsite during walkthrough on 9/11/23
Turoa Amenities Area	Recreational Values	The maintenance and upgrade of the chairlift provides a safer, and more enjoyable experience for users of the chair lift.	Regular upgrades and maintenance of lift facilities and equipment is essential to ensure that the lifts operate and do not break down. These two lifts are the key base area infrastructure required to access the upper reaches of Tūroa Ski Area. Improved cabling of the lift will ensure faster fault finding of any issues that arise resulting in less downtime for the infrastructure and less risk to guests

Released under the Official Information Act



## E. Other

Is there any further information you wish to supply in support of your application? Please attach if necessary and label Attachment 1a:D.

The proposal is consistent with the relevant objectives and policies of the Tongariro National Park Management Plan including:

### 5.2.1 Management of Existing Ski Areas

#### **Objectives**

*A To maximise the recreational experience of skiers in Tongariro National Park through the highest quality ski area operation.*

*B To assess future development and growth of ski areas against the overriding constraints of preserving natural resources and historical and cultural heritage of the park.*

*C To minimise the adverse effects of ski area operations within ski areas.*

*D To ensure that the operation of ski areas does not adversely affect the experience of park visitors, the natural landscape, and the biophysical environment beyond ski area boundaries.*

*E To ensure tangata whenua have opportunity for input into the development and management of the ski areas.*

*F To limit the effects of large-scale development and intensive use to existing amenities areas.*

The proposal is within the Amenities Area and is upgrading and maintenance of the existing Parklane and Movenpick chairlifts in accordance with the objectives for Ski Area management. Any works will occur on existing infrastructure, or existing disturbed land, which will minimise adverse effects on the natural, historical and cultural heritage of the park. The proposal will not have effects beyond the ski area boundaries. Consultation with Tangata Whenua has commenced. The proposal is not considered large-scale development but is within the Amenities Area.

### 5.2.4 Landscape Planning

#### **Objectives**

*To protect the landscape values of Tongariro National Park, utilising landscape planning methodologies.*

The proposal is for the upgrading and maintenance of existing facilities which is consistent of policy 2. Where the old infrastructure is no longer required (such as the old communication cable) this will be removed which is consistent with policies 3 and 4. Any area required to be disturbed, is already disturbed land, and does not contain vegetation. The colour scheme will be approved by DoC which is consistent with Policy 9.

### 5.2.12 Ski-Lift Construction and Maintenance

#### **Objectives**

*To undertake lift construction and maintenance in a way that minimises adverse impacts on natural resources, historical and cultural heritage, and park visitors.*

The proposal to undertake maintenance on the Parklane and Movenpick chairlifts, will minimise the adverse impacts on natural resources, historical heritage and park visitors. The maintenance is on existing infrastructure, within existing areas of disturbed land. The proposal to undertake the works in summer 19/20, will reduce the impact on park visitors as the Parklane and Movenpick chairlifts would not normally be operating. The maintenance and upgrading is required to maintain the safety of the chairlift. The proposal is considered consistent with objective 5.2.12 of the TNPMP. The access to the work sites will be via existing tracks or helicopter which minimises the adverse effects on the Maunga's natural resources.





The Department recommends that you contact the Department of Conservation Office closest to where the activity is proposed to discuss the application prior to completing the application forms. Please provide all information requested in as much detail as possible. Applicants will be advised if further information is required before this application can be processed by the Department.

Please complete this application form and any other applicable forms and information and send to Department of Conservation Office closest to where the activity is proposed. The Department will process the application and issue a works approval if it is satisfied that the application meets all the requirements for granting a works approval under the National Parks Act 1980.

If you require extra space for answering please attach and label according to the relevant section.

## A. Applicant Details

Name of Applicant:	Ruapehu Alpine Lifts
Name of Contact Person:	Sec 9(2)(a) for RAL and Sec 9(2)(a) for Cheal
Address details:	RAL
	Private Pag 71902
	Mt Ruapehu 3951
Telephone No:	Sec 9(2)(a)
Email:	Sec 9(2)(a)

## B. Description of Activity

A minor works approval is required for the upgrading and maintenance of the Movenpick and Parklane Chairlifts at Tūroa Ski Area to deliver a safer and more reliable chairlift experience to manuhiri (visitors) to the ski area.

The upgrading and maintenance will involve:

- Laying a new communications cable for the tower safety circuit upgrade along the length of the lift between the towers. Communications cable to be laid above ground, except on road crossings. This will require shallow trenching to excavate and remove the old cable and install the new cable. Existing ducts will be re-utilised where possible to avoid any new trenching.
- The existing towers and stations will be repainted with DoC approved dark matt colours.
- A small operator control room and equipment hut (25m<sup>2</sup>) for drive station (2 rooms) and 1 operator room approx. 10m<sup>2</sup> for return station (1 room) per lift including pit excavations for the site of the drive building. (Applies to both lifts)

The hut will be 3m high. Approximately 7m<sup>2</sup> of ground excavation of highly disturbed land will be required on a previously disturbed site with no vegetation cover. A concrete foundation will be installed. The hut will be installed onto the foundation. The hut will be coloursteel clad in DoC



approved dark matt colours. Upgrades to the load and unload platforms to replace the aging timber.

- A helicopter will be required to fly the concrete to site of the return stations for the construction of the hut, and for the maintenance of tower equipment and possible removal / reinstallation of cross heads.
- The RAL owned excavator will be required for excavation of the hut footings. The excavator will access the work sites by being walked up existing approved tracks.
- A secondary project to install a new vegetable oil transformer (17N02) will be undertaken by The Lines company. The Lines company will complete the works approval. This project will include some additional trench work which will be highlighted in the works approval.
- Vehicle movements will be required up and down Clarry's track over the course of the project at various different stages.

### Ski Area Plan

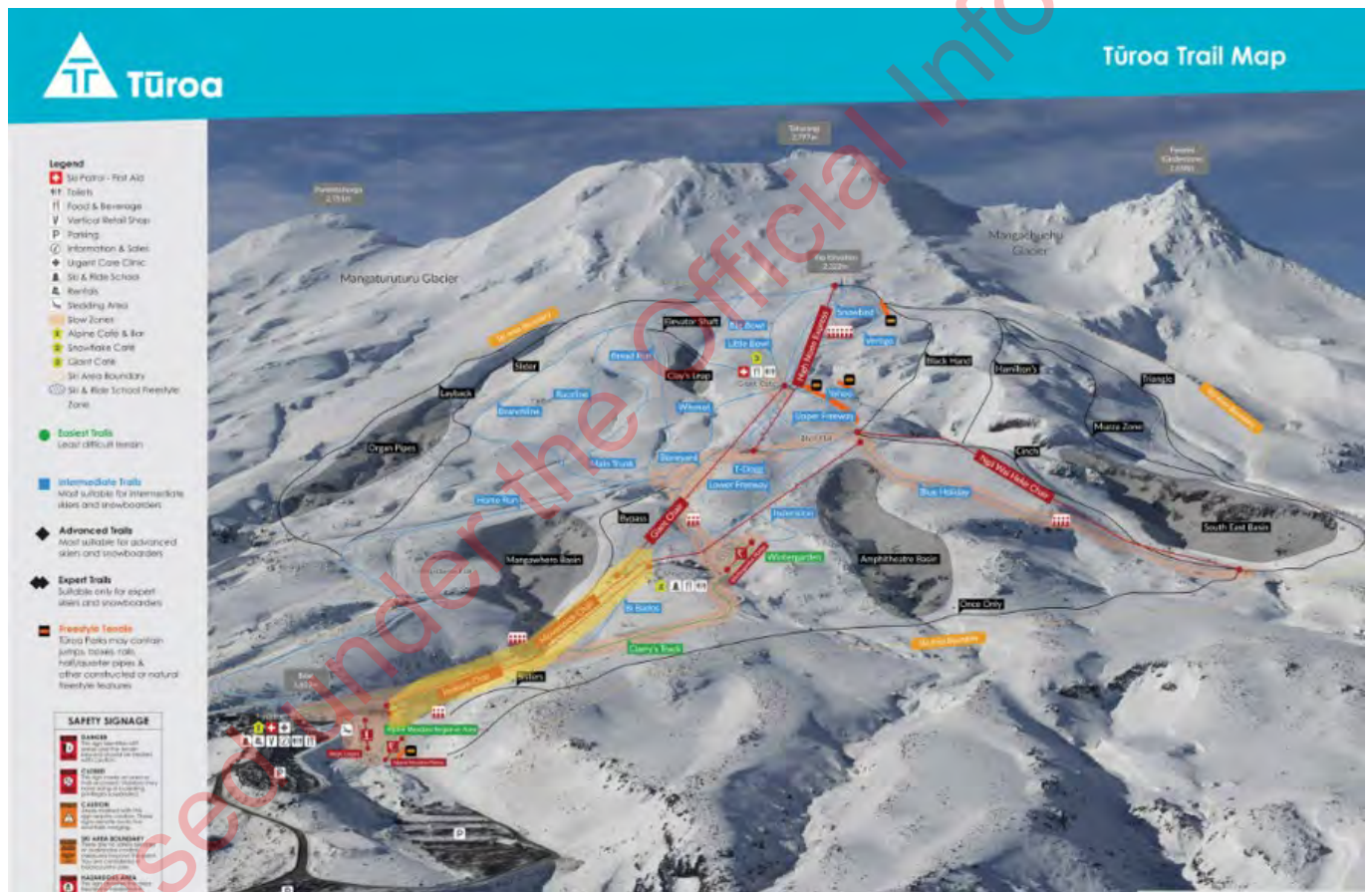

Figure 1: Location Plan (yellow highlight, Parklane and Movenpick locations)

## Drive and return station design methodology

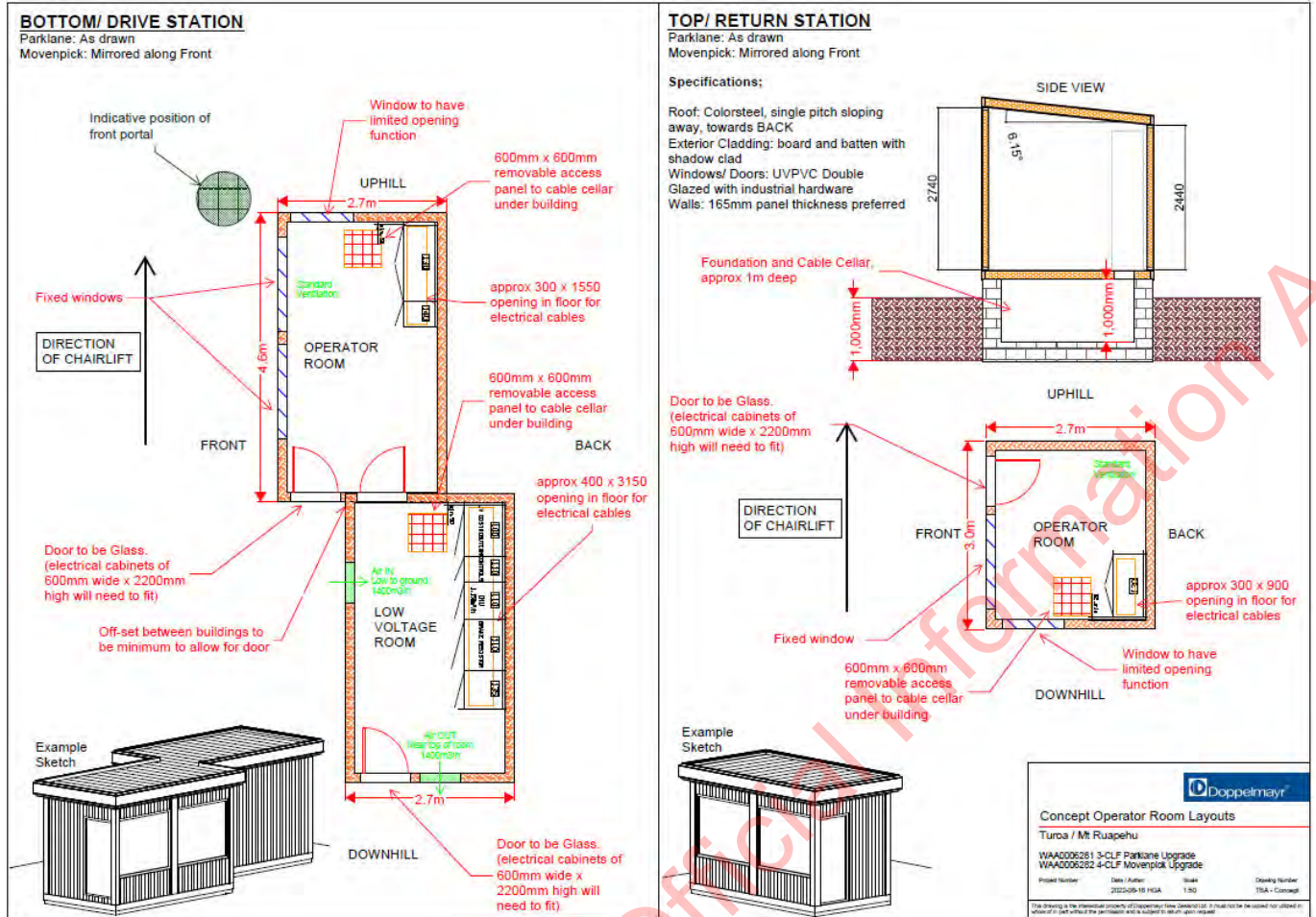

Figure 2: Building Plans of the operator control rooms and equipment huts

Note; Updated architectural drawings will be provided in preparation for the onsite meeting .

## Drive station Site Excavations

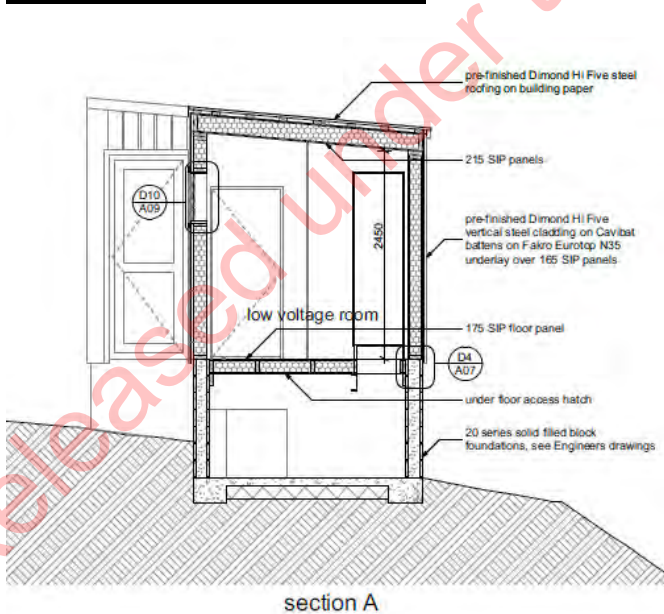

Figure 3: Plans of hut foundations for both operators' huts



**Drive station flat plan for both Movenpick and Park Lane (proposed operator hut upgrades in red)**



**Figure 4: Preliminary site plan of drive stations**

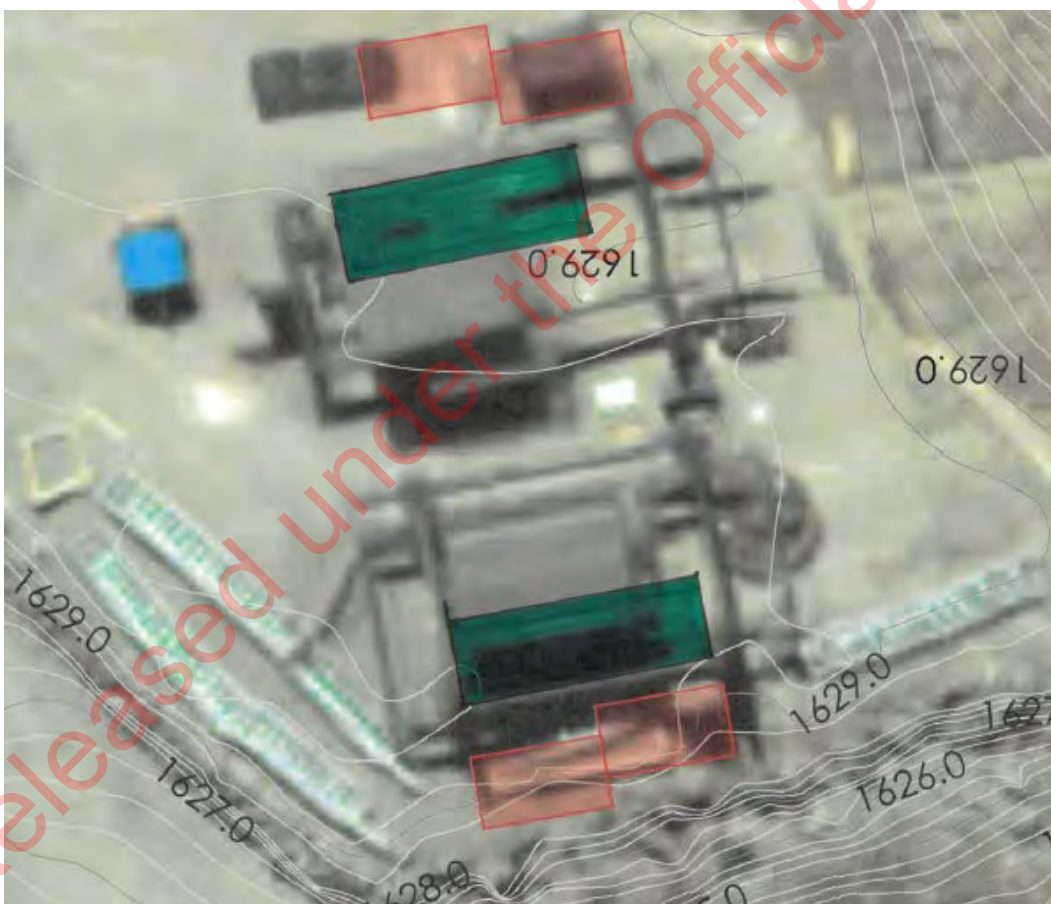

**Figure 5 Load decks to be constructed in Green, adjacent to the load cabins**



\* Piles connected 300mm into ground  
 \* 9 metres length

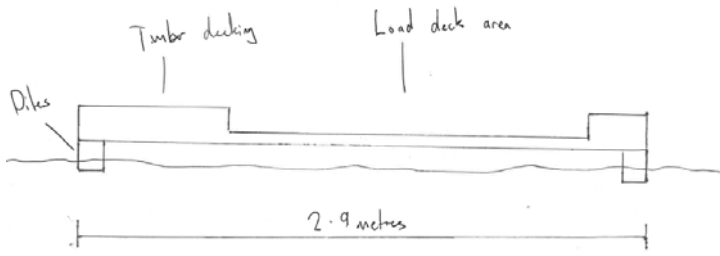

Figure 6 Load decks methodology and proposed image of the finished product

**Return station operator cabin Movenpick (in red)**



Figure 7: Plans of hut foundations for Movenpick return station

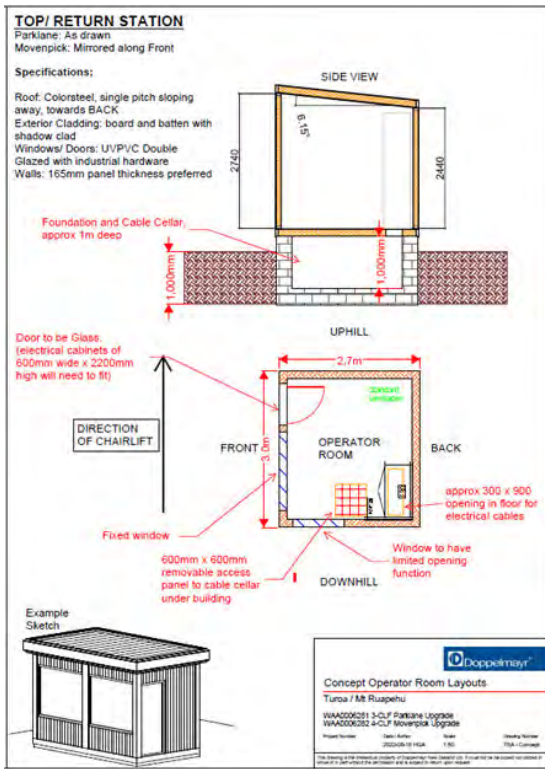

Figure 8 Return Cabin top station basic design

Return station operator cabin Parklane (in red)



Figure 9: Plans of hut foundations for Parklane return station

## Operator Cabins



Figure 10: Images of the design of the operator huts

## Trenching plan and site map

(Attached as appendix 1B)

---

## **C. Term**

Please detail the duration of the works: (e.g. 1 Apr – 31 Oct 2012)

The works are proposed to be undertaken between Nov 2023 – May 2024

The proposed operator huts for both lifts have a life span of over 20 years and is intended to be a permanent plant room for the lift.



## D. Environmental Impact Assessment

This section is one of the most important factors that will determine the Department's decision on the application. Please answer in detail.

In column 1 please list all the locations of your proposal. In column 2 list any special features of the environment or the recreation values of that area. Then in column 3 list any effects (positive or adverse) that your activity may have on the values or features in column 2. In column 4 list the ways you intend to mitigate, remedy or avoid any adverse effects noted in column 3. Please add extra information or supporting evidence as necessary and label Attachment 1a:C.

Refer to Steps 1 and 2 in your Guide to Environmental Impact Assessment to help you fill in this section.

Location on public conservation land	Special feature or value	Potential effects of your activity on the feature or value (positive or adverse)	Methods to remedy, mitigate or avoid any adverse effects identified
Tūroa Amenities Area	Cultural Values	<p>Adverse effects can arise from earthworks, use and activity on the Maunga.</p> <p>The safety of the Parklane and Movenpick chairlift will improve with the upgrade and maintenance reducing risk of harm to persons using the chairlift.</p> <p>The appearance of the Parklane and Movenpick chairlift will improve with a new coat of paint, as well as protect the infrastructure from the weather.</p>	<p>All work will be undertaken on previously disturbed sites, and on existing infrastructure.</p> <p>The footprint of the equipment huts is modest (20m<sup>2</sup>)</p> <p>Ngāti Rangī and Uenuku will be advised of the intended date for construction to commence to allow for cultural tikanga and monitoring if desired.</p> <p>Ngāti Rangī and Uenuku will both be consulted on the maintenance and upgrade work</p>
Turoa Amenities Area	Landscape Values	<p>New structures can have adverse effects on landscape values</p>	<p>The location is within the existing Amenities Area.</p> <p>The equipment huts have a very small footprint (20m<sup>2</sup>) and will be grouped with other buildings and structures adjacent to the bottom station.</p> <p>The equipment hut will be painted in DoC approved colours.</p> <p>The equipment hut is required for the safe and efficient running of the chairlift, as this is where the electronic equipment will be kept.</p> <p>This is within the existing building footprint.</p>

			No adverse landscape effects are anticipated
Turoa Amenities Area	Ecological Values	Ground disturbance can directly adversely affect alpine plants.	Where the ground will be disturbed, there will be no alpine plants
Turoa Amenities Area	Ecological Values	Installation methodology at Base area to include silt management	Adjacent to the Parklane Install, Silt trapping and bunding will be installed to ensure sediment is contained so as not to impact the Alpine Flush. Discussions have occurred with Ngāti Rangi onsite 9/11/23 to agree methodology
Turoa Amenities Area	Ecological Values	Ground disturbance can result in adverse ecological effects by releasing sediment into waterways.	There will only be a small area of ground disturbance. Erosion and sediment control methods will be used during construction to ensure no runoff into waterways
Turoa Amenities Area	Ecological Values	Final install of Parklane drive to include impervious retaining wall adjacent to the pit excavation	The pit at the drive station of the Parklane as depicted in figure 3 will be an impervious retaining wall, steel re-enforced to ensure erosion is minimised and sediment blocked from entering the waterway. Discussed with Ngāti Rangi representatives onsite during walkthrough on 9/11/23
Turoa Amenities Area	Recreational Values	The maintenance and upgrade of the chairlift provides a safer, and more enjoyable experience for users of the chair lift.	Regular upgrades and maintenance of lift facilities and equipment is essential to ensure that the lifts operate and do not break down. These two lifts are the key base area infrastructure required to access the upper reaches of Tūroa Ski Area. Improved cabling of the lift will ensure faster fault finding of any issues that arise resulting in less downtime for the infrastructure and less risk to guests

Released under the Official Information Act

## E. Other

Is there any further information you wish to supply in support of your application? Please attach if necessary and label Attachment 1a:D.

The proposal is consistent with the relevant objectives and policies of the Tongariro National Park Management Plan including:

### 5.2.1 Management of Existing Ski Areas

#### **Objectives**

*A To maximise the recreational experience of skiers in Tongariro National Park through the highest quality ski area operation.*

*B To assess future development and growth of ski areas against the overriding constraints of preserving natural resources and historical and cultural heritage of the park.*

*C To minimise the adverse effects of ski area operations within ski areas.*

*D To ensure that the operation of ski areas does not adversely affect the experience of park visitors, the natural landscape, and the biophysical environment beyond ski area boundaries.*

*E To ensure tāngata whenua have opportunity for input into the development and management of the ski areas.*

*F To limit the effects of large-scale development and intensive use to existing amenities areas.*

The proposal is within the Amenities Area and is upgrading and maintenance of the existing Parklane and Movenpick chairlifts in accordance with the objectives for Ski Area management. Any works will occur on existing infrastructure, or existing disturbed land, which will minimise adverse effects on the natural, historical and cultural heritage of the park. The proposal will not have effects beyond the ski area boundaries. Consultation with Tangata Whenua has commenced. The proposal is not considered large-scale development but is within the Amenities Area.

### 5.2.4 Landscape Planning

#### **Objectives**

*To protect the landscape values of Tongariro National Park, utilising landscape planning methodologies.*

The proposal is for the upgrading and maintenance of existing facilities which is consistent of policy 2. Where the old infrastructure is no longer required (such as the old communication cable) this will be removed which is consistent with policies 3 and 4. Any area required to be disturbed, is already disturbed land, and does not contain vegetation. The colour scheme will be approved by DoC which is consistent with Policy 9.

### 5.2.12 Ski-Lift Construction and Maintenance

#### **Objectives**

*To undertake lift construction and maintenance in a way that minimises adverse impacts on natural resources, historical and cultural heritage, and park visitors.*

The proposal to undertake maintenance on the Parklane and Movenpick chairlifts, will minimise the adverse impacts on natural resources, historical heritage and park visitors. The maintenance is on existing infrastructure, within existing areas of disturbed land. The proposal to undertake the works in summer 19/20, will reduce the impact on park visitors as the Parklane and Movenpick chairlifts would not normally be operating. The maintenance and upgrading is required to maintain the safety of the chairlift. The proposal is considered consistent with objective 5.2.12 of the TNPMP. The access to the work sites will be via existing tracks or helicopter which minimises the adverse effects on the Maunga's natural resources.



Released under the Official Information Act

Item 5

---

**From:** Anna Atchley

**Sent:** Friday, December 8, 2023 8:38 AM

**To:** Sec 9(2)(a)

**Cc:** Sec 9(2)(a)

**Subject:** FW: Invitation to comment on works approval application for Chairlift maintenance at Turoa

Mōrena,

I am heading up next Thursday for a site visit with RAL to discuss the works approval application for the Movenpick and parklane maintenance. They are keen to extend an invite to iwi around the Maunga if you want to come up again at the same time, or set up your own site visit. I have attached the placeholder sent to me if you are interested in coming though I will send through a proper invite once confirmed.

I have also just found out that the above application from the lines company is associated with the RAL works. Once again, I believe they may have reached out in advance around these works. They have applied to change one of their transformers to enable the upgrades to the Movenpick and Parklane.

Are you able to consider these two applications at the same time – as they need each other for each work to go ahead.

Give me a call anytime to discuss this.

Ngā mihi,

**Anna Atchley**

Mon to Fri 7.00am-3.30pm

Senior Ranger Community | Ao Hāpori

Tongariro District

Phone: Sec 9(2)(a)

[www.doc.govt.nz](http://www.doc.govt.nz)



**Papatūānuku thrives**

Toitū te marae a Tāne-Mahuta, toitū te marae a Tangaroa, toitū te tangata

If the land is well and the sea is well, the people will thrive



Department of  
Conservation  
Te Papa Atawhai

---

**From:** Anna Atchley

**Sent:** Tuesday, December 5, 2023 12:30 PM

**To:** Sec 9(2)(a)

**Cc:** Sec 9(2)(a)

**Subject:** Invitation to comment on works approval application for Chairlift maintenance at Turoa

Kia ora koutou,

We have received an application from Ruapehu Alpine Lifts for the upgrade of the Parklane and Movenpick Chairlifts proposed for the Summer period of 2023/2024. I believe a draft application was shared with Uenuku by the applicant for comment prior to submission.

I have attached the final application above, with the included attachments. If you have any questions about the work they are undertaking do not hesitate to reach out and we can request a site visit with RAL.

If you could please consider this application and advise the Department of any impact of these activities on cultural values and any conditions you seek to have included in this concession to avoid or minimise these impacts. Would you please provide a response by **Friday 19 January**.

I look forward to hearing back from you on the proposed works.

Ngā mihi,

**Anna Atchley**

Mon to Fri 7.00am-3.30pm

Senior Ranger Community | Ao Hāpori  
Tongariro District  
Phone: Sec 9(2)(a)

[www.doc.govt.nz](http://www.doc.govt.nz)



**Papatūānuku thrives**



Toitū te marae a Tāne-Mahuta, toitū te marae a Tangaroa, toitū te tangata  
If the land is well and the sea is well, the people will thrive





# Turoa Ropeway Upgrades 2024

WAA0006281 Park Lane  
WAA0006282 Movenpick

	Buried cables
	Operator building



Movenpick Drive Station  
Operator building

Park Lane Drive Station  
Operator building

Park Lane Return  
Operator cabin

Movenpick Return  
Operator cabin

Released under the Official Information Act





Project Start: 1/09/2023  
 Display Week: 11

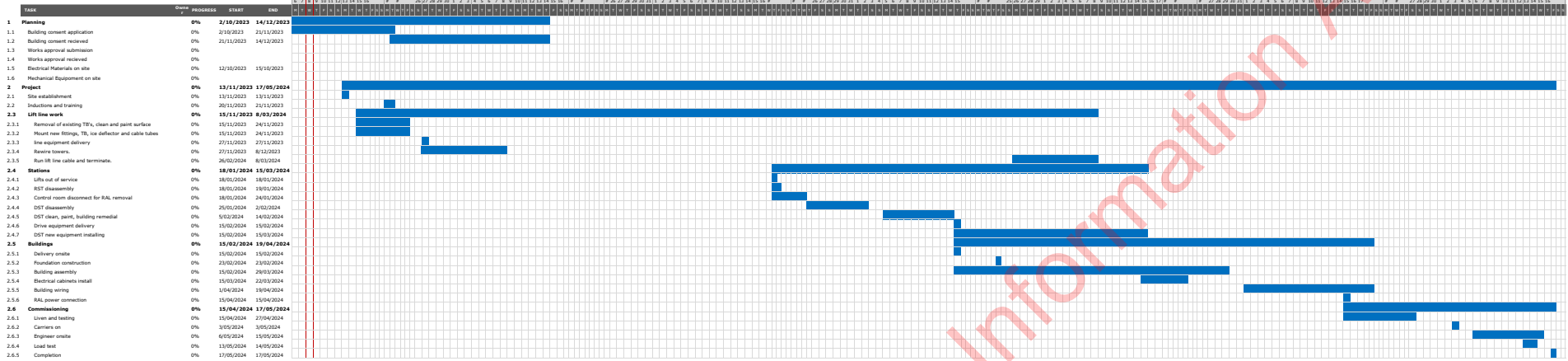

Released under the Official Information Act

Approximate  
Excavation  
Volume 32m<sup>2</sup>

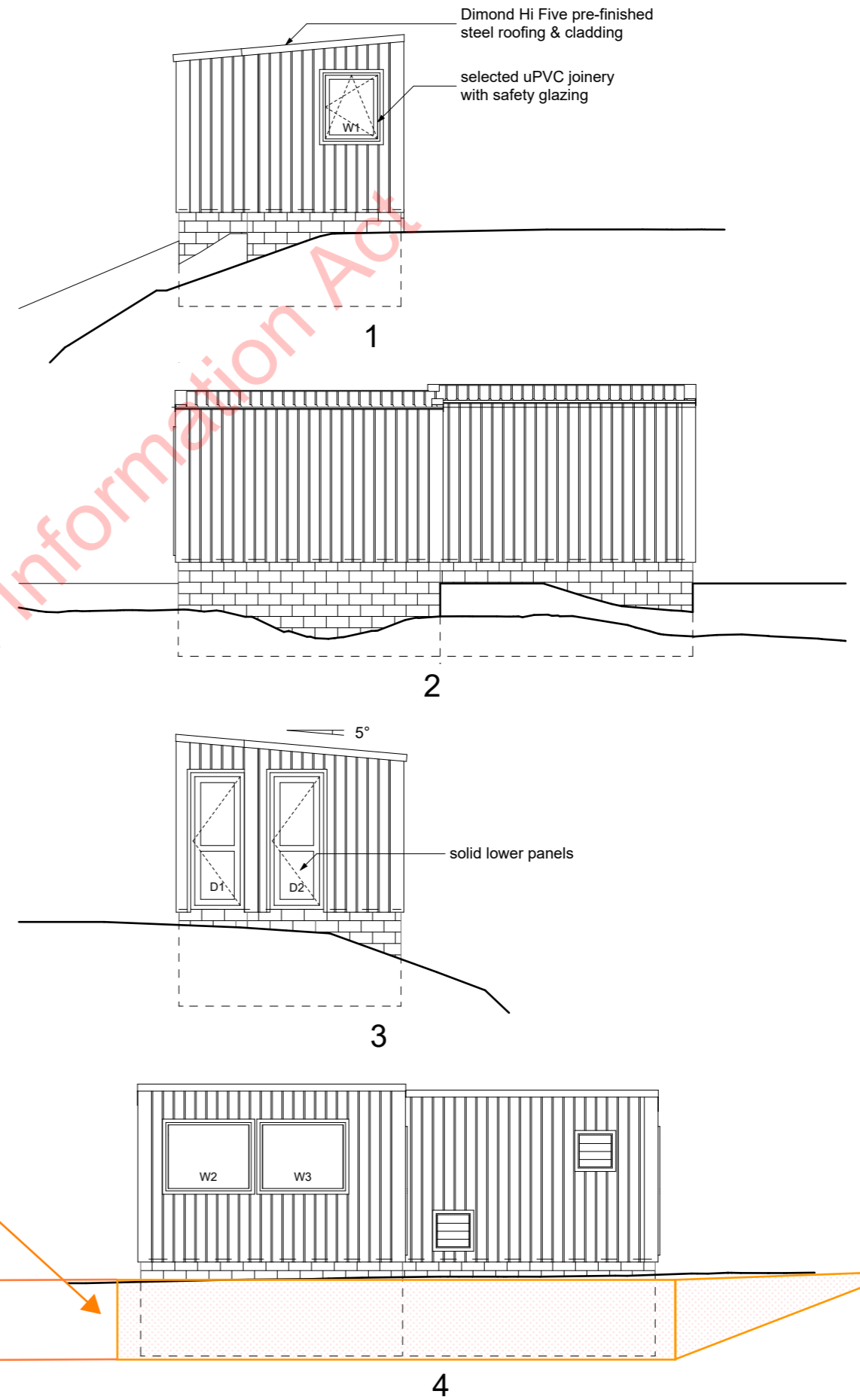
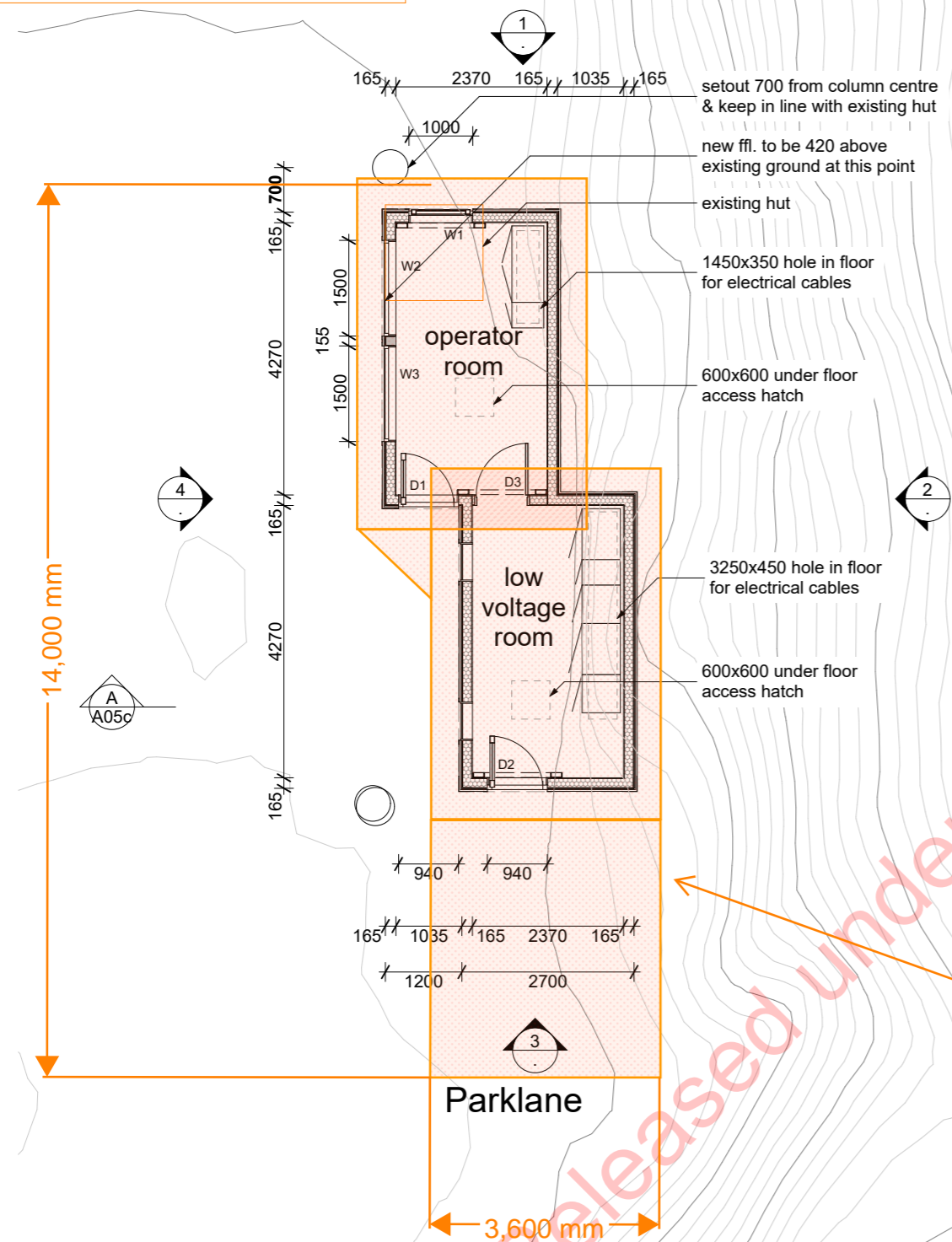

Perimeter of  
excavation area

Timothy Hogan Architect Ltd  
PO Box 22726  
Christchurch 8140  
New Zealand  
ph (03) 379-9525  
tim@intrados.co.nz



Revisions	
a - 21/11/23	general update
b - 20/12/23	general update
c - 21/12/23	general update

**Parklane bottom/ drive station floor plan  
& elevations**

Contractor to verify all dimensions on site

**operator rooms for Turoa,  
Mt Ruapehu**

Drawn: R H	Drawing: <b>A01c</b>
Date: 21/12/23	
Scale: 1:100 @ A3	

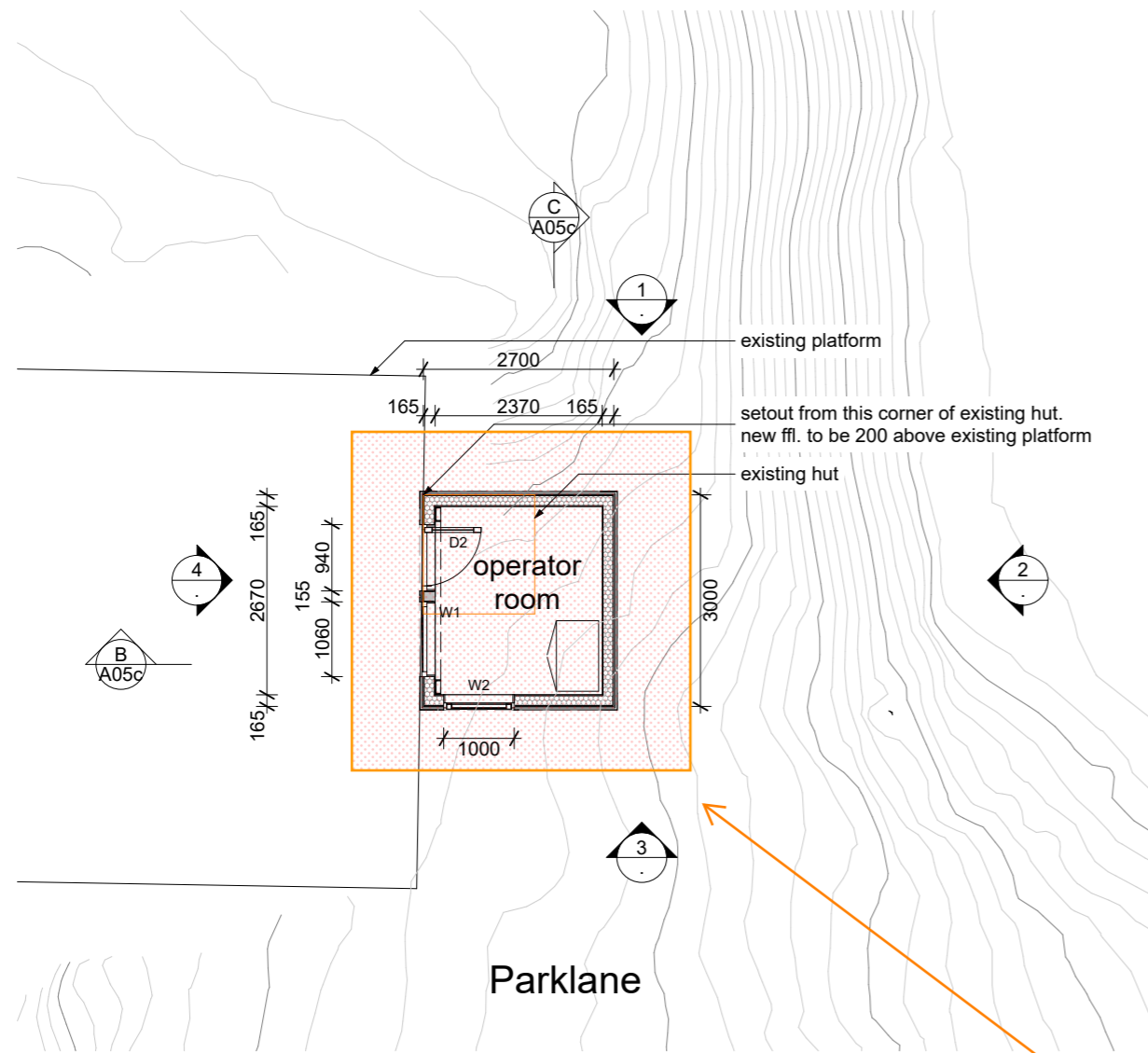

Approximate  
Excavation  
Volume 22m<sup>2</sup>

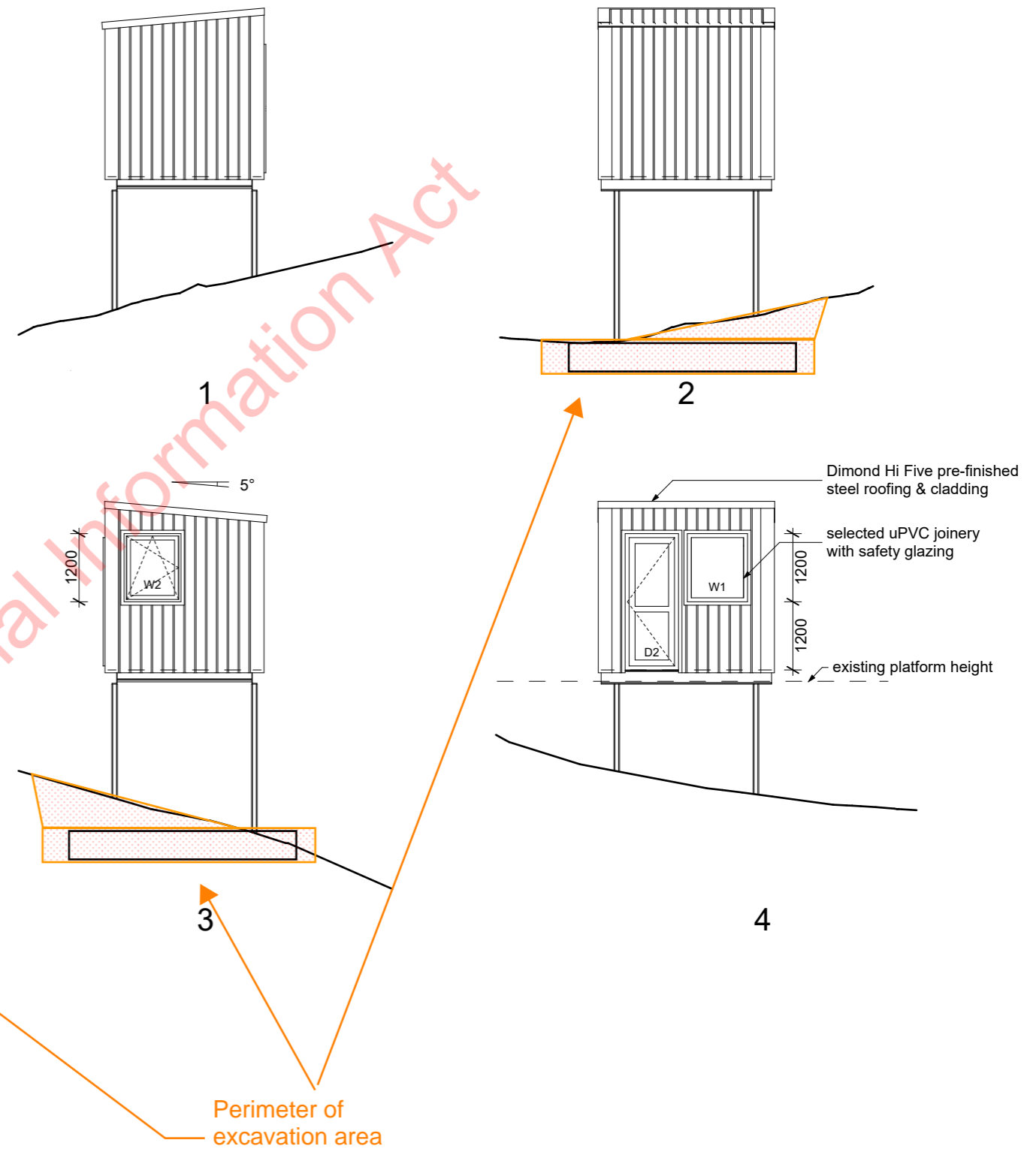

Released under the Official Information Act

Timothy Hogan Architect Ltd  
PO Box 22726  
Christchurch 8140  
New Zealand  
ph (03) 379-9525  
tim@intrados.co.nz



Revisions
a - 21/11/23 general update
b - 20/12/23 general update

Parklane top station floor plan & elevations  
Contractor to verify all dimensions on site

operator rooms for Turoa, Mt Ruapehu

Drawn: R H
Date: 21/12/23
Scale: 1: 100 @ A3

Drawing:  
**A02b**



Approximate  
Excavation  
Volume 35m<sup>2</sup>

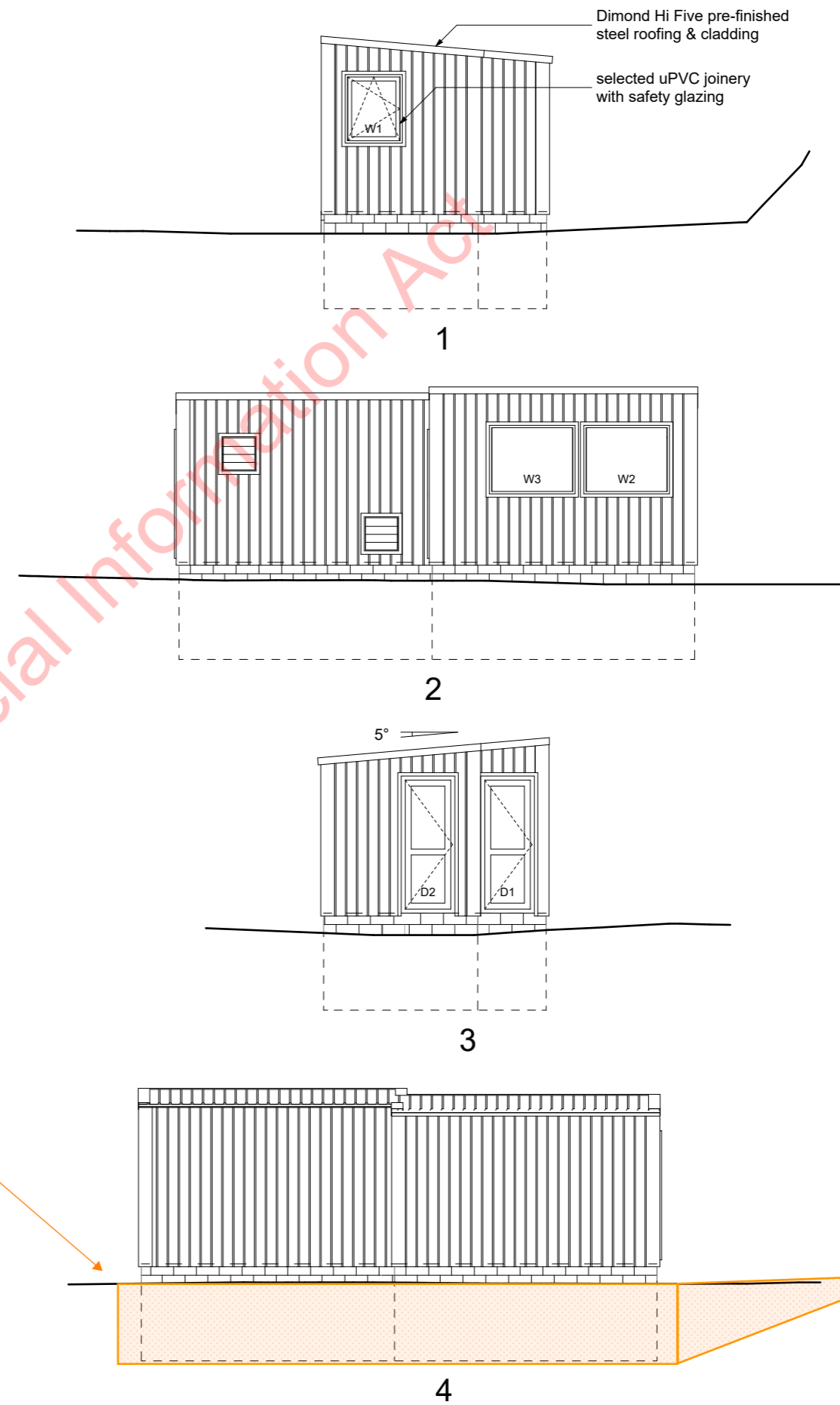
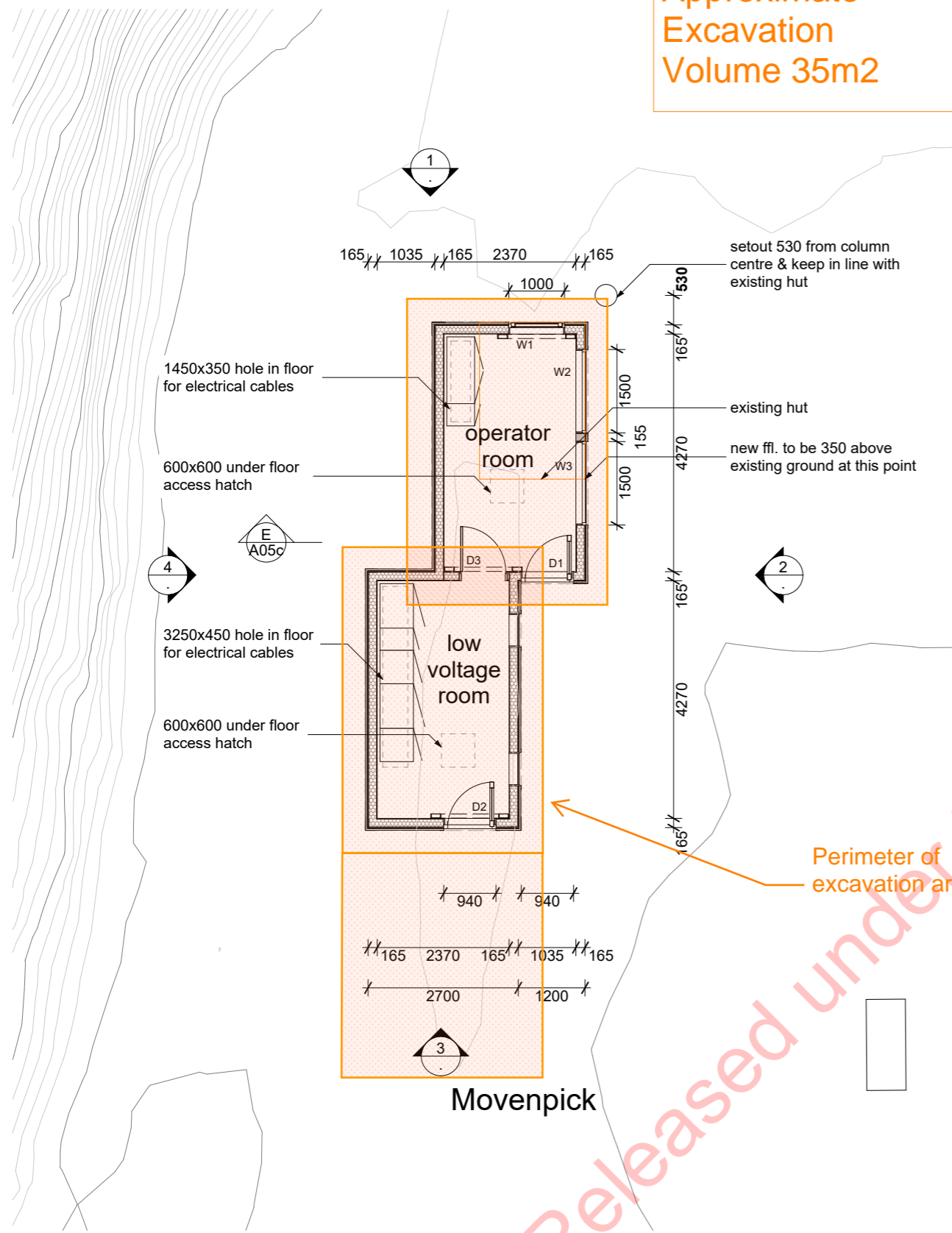

Released under the Official Information Act

Timothy Hogan Architect Ltd  
PO Box 22726  
Christchurch 8140  
New Zealand  
ph (03) 379-9525  
tim@intrados.co.nz



Revisions	
a - 21/11/23	general update
b - 20/12/23	general update
c - 21/12/23	general update

Movenpick bottom/ drive station floor  
plan & elevations

Contractor to verify all dimensions on site

operator rooms for Turoa,  
Mt Ruapehu

Drawn: R H	Drawing: <b>A03c</b>
Date: 21/12/23	
Scale: 1:100 @ A3	

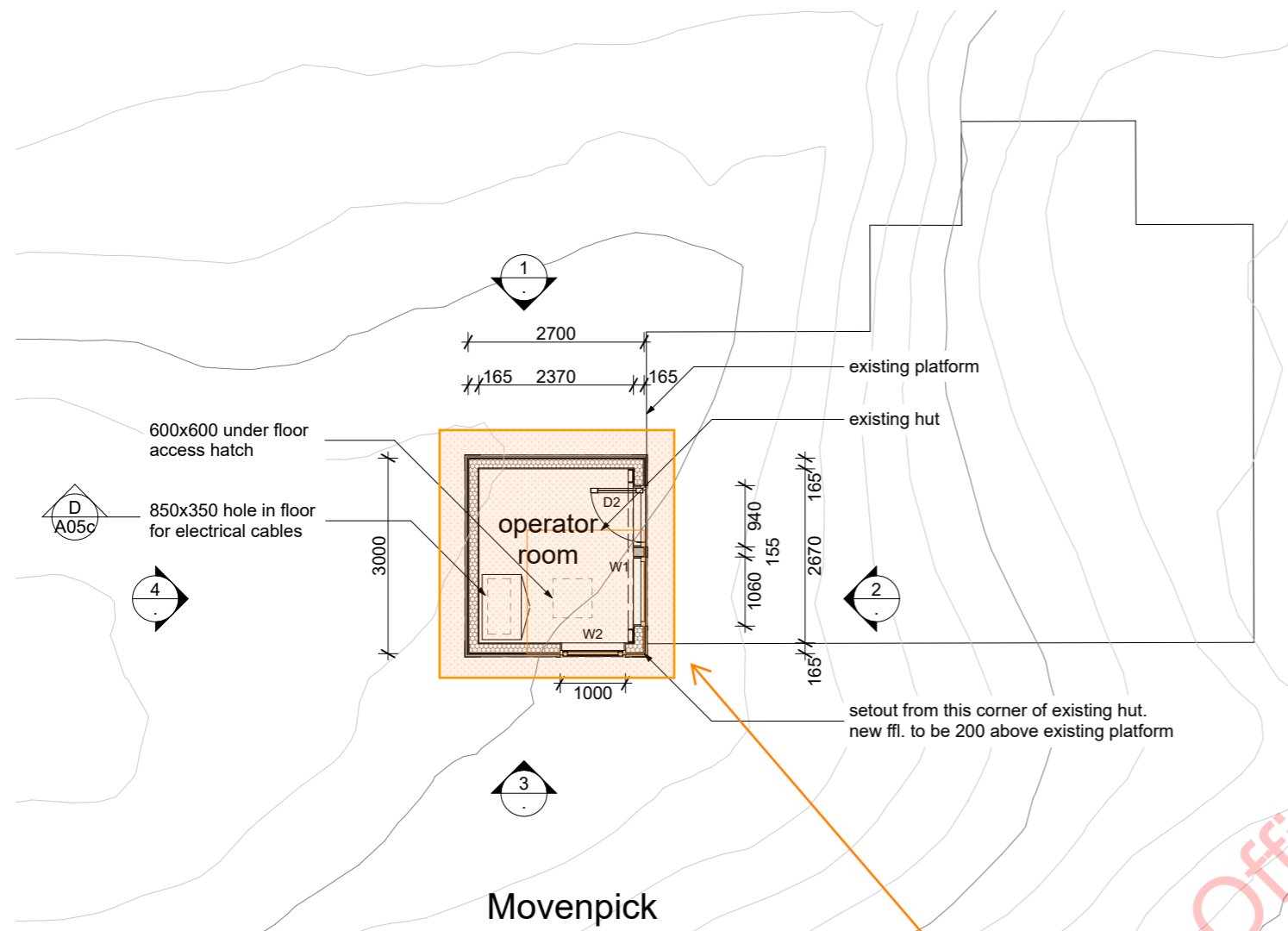

Approximate  
Excavation  
Volume 7m2

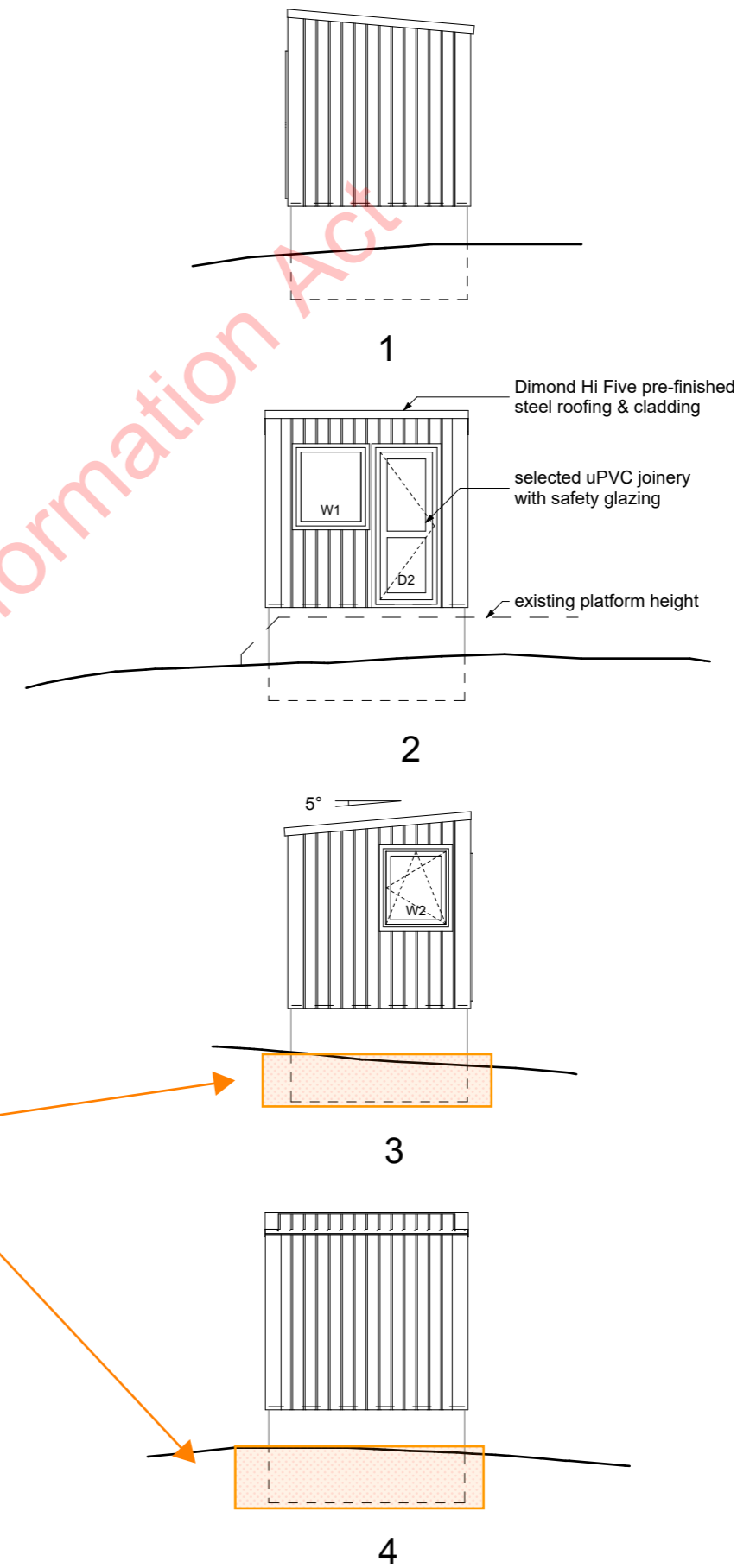

Released under the Official Information Act

Timothy Hogan Architect Ltd PO Box 22726 Christchurch 8140 New Zealand ph (03) 379-9525 tim@intrados.co.nz		Revisions	<b>Movenpick top station floor plan &amp; elevations</b>  Contractor to verify all dimensions on site	<b>operator rooms for Turoa, Mt Ruapehu</b>	Drawn: R H	Drawing:  <b>A04c</b>
		a - 21/11/23 general update			Date: 21/12/23	
		b - 20/12/23 general update			Scale: 1: 100 @ A3	
		c - 21/12/23 general update				

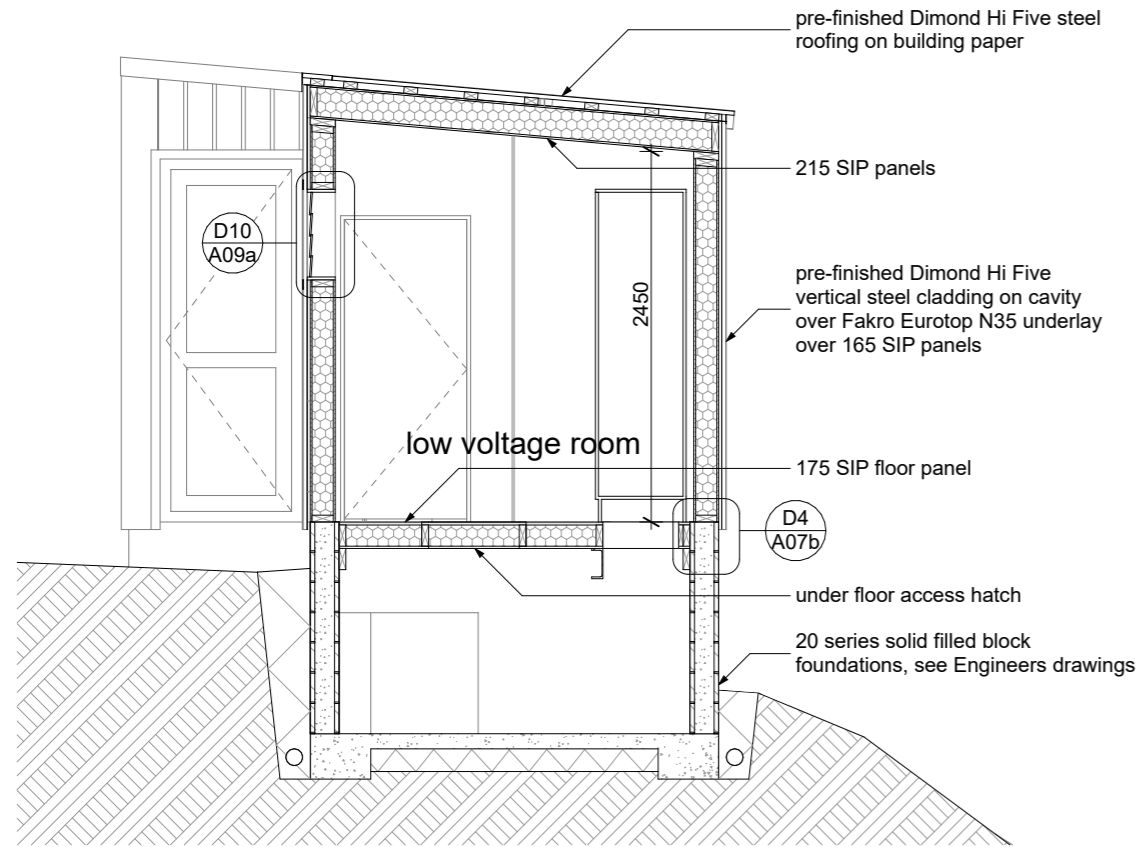

**section A**  
Parklane bottom

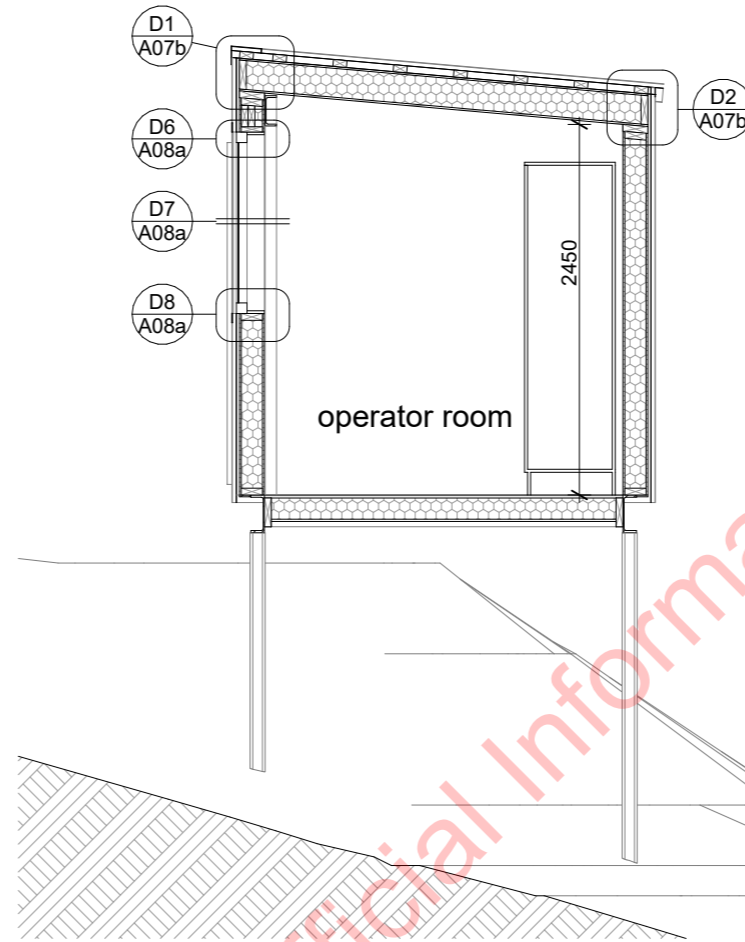

**section B**

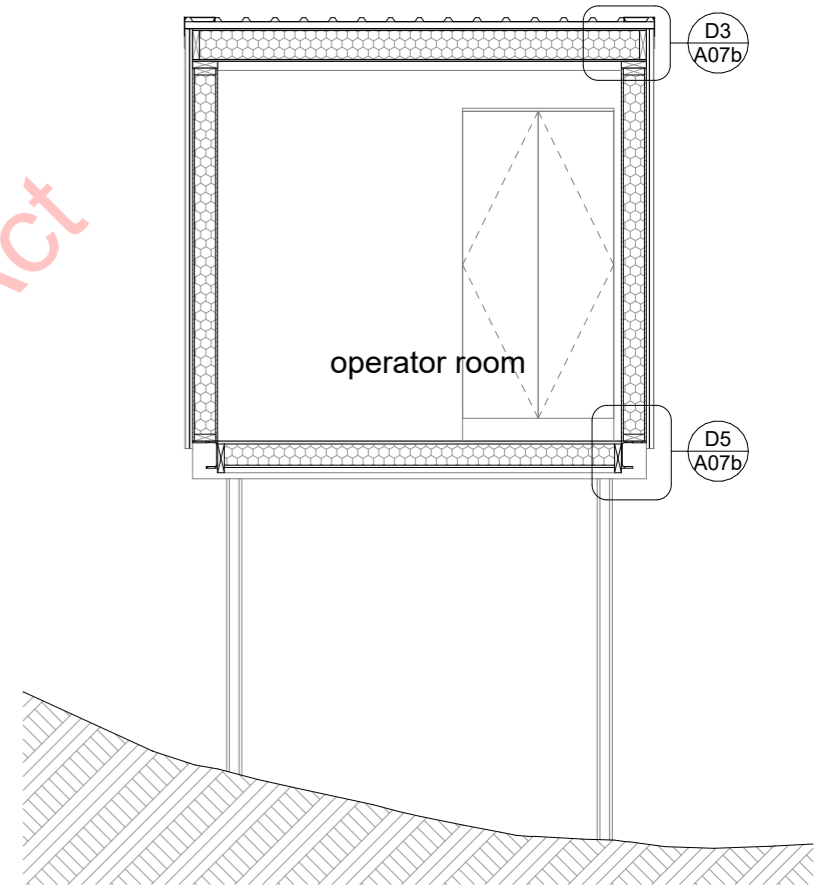

**section C**  
Parklane top

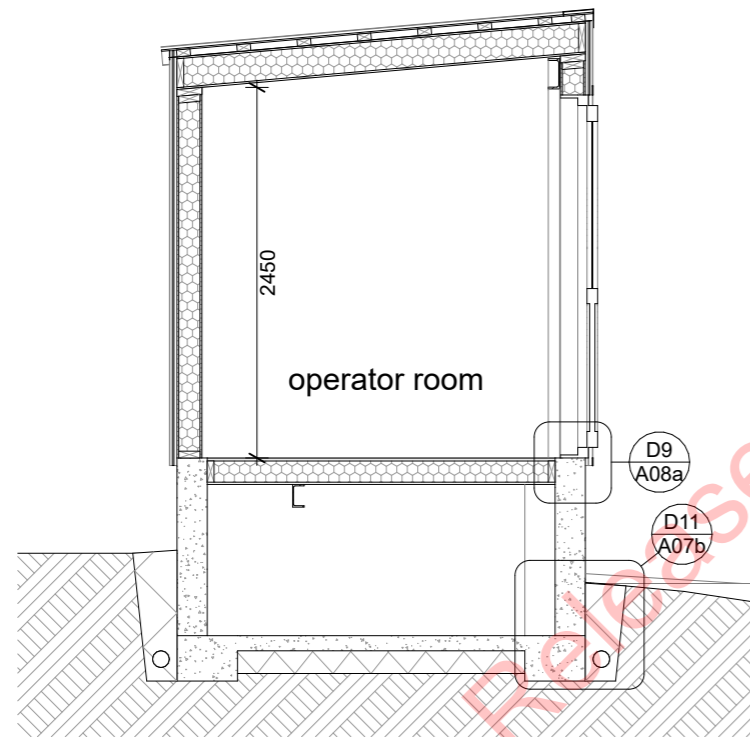

**section D**  
Movenpick top

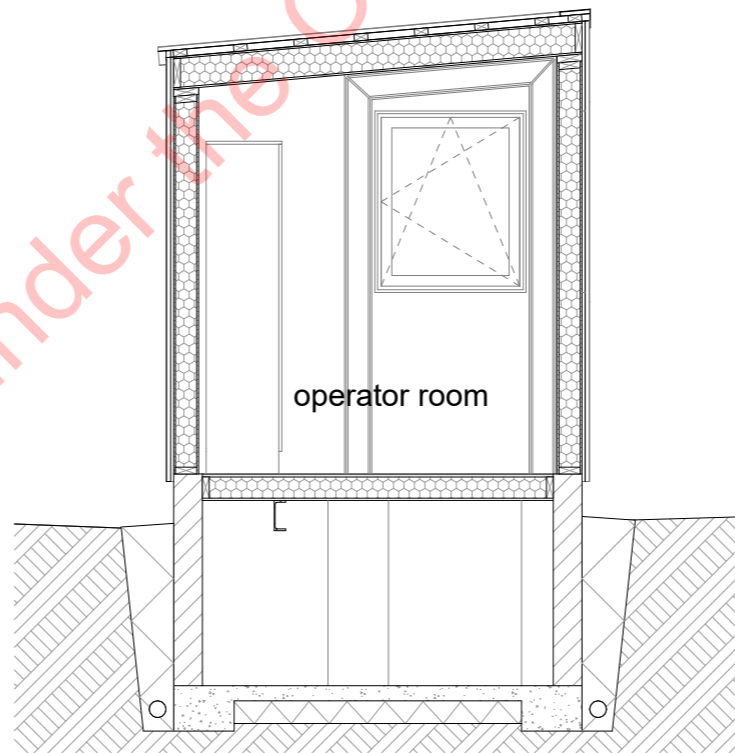

**section E**  
Movenpick bottom

Timothy Hogan Architect Ltd  
PO Box 22726  
Christchurch 8140  
New Zealand  
ph (03) 379-9525  
tim@intrados.co.nz



Revisions
a - 21/11/23 general update
b - 20/12/23 general update
c - 21/12/23 general update

**sections**

Contractor to verify all dimensions on site

**operator rooms for Turoa,  
Mt Ruapehu**

Drawn: R H	Drawing: <b>A05c</b>
Date: 21/12/23	
Scale: 1:50 @ A3	



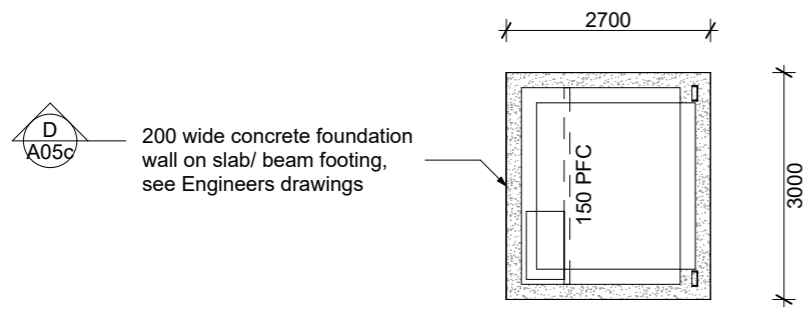

top station

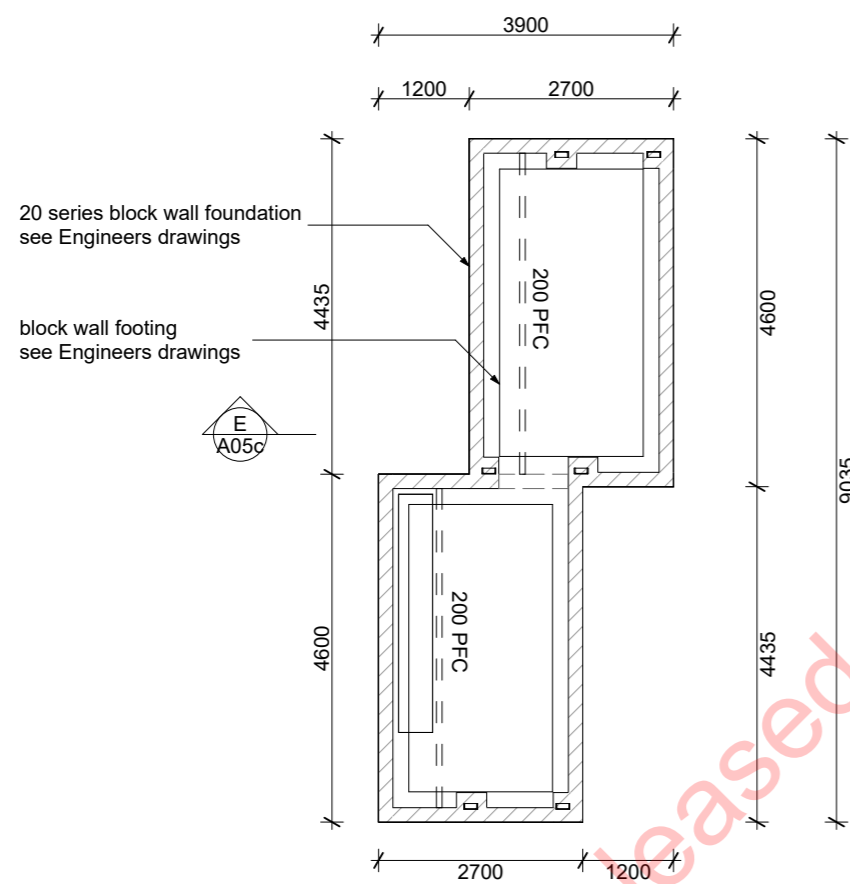

Movenpick  
bottom station

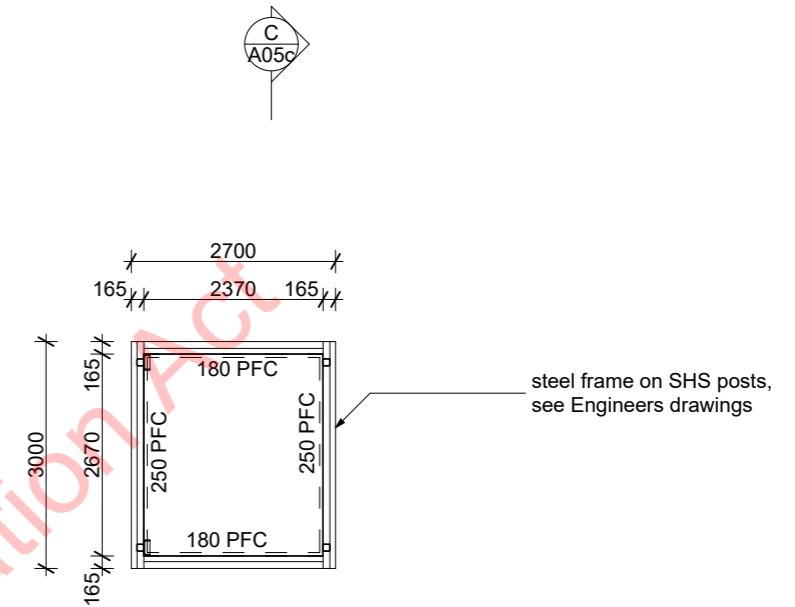

top station

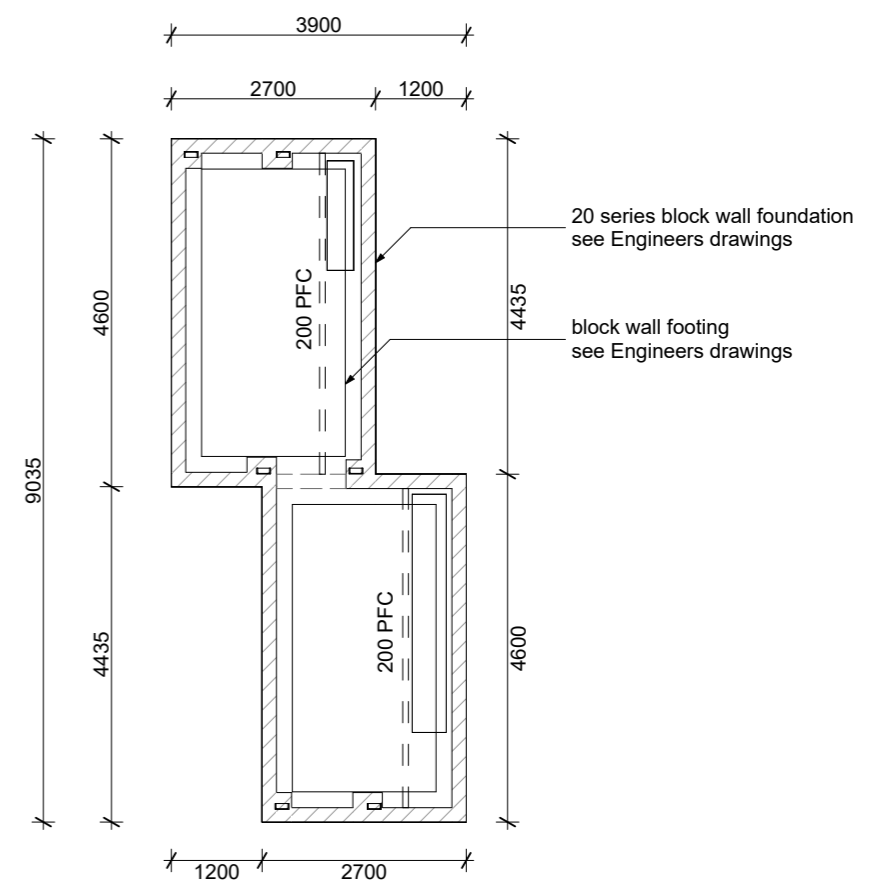

Parklane  
bottom station

Timothy Hogan Architect Ltd  
PO Box 22726  
Christchurch 8140  
New Zealand  
ph (03) 379-9525  
tim@intrados.co.nz



Revisions
a - 21/11/23 general update
b - 20/12/23 general update

foundation plans

Contractor to verify all dimensions on site

operator rooms for Turoa,  
Mt Ruapehu

Drawn: R H

Date: 21/12/23

Scale: 1:100 @ A3

Drawing:

**A06b**

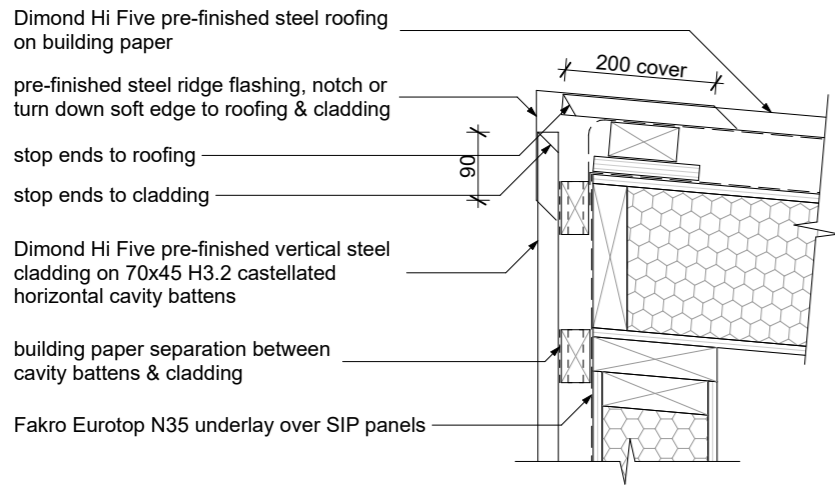

**D1**  
**A05c** ridge detail 1:10

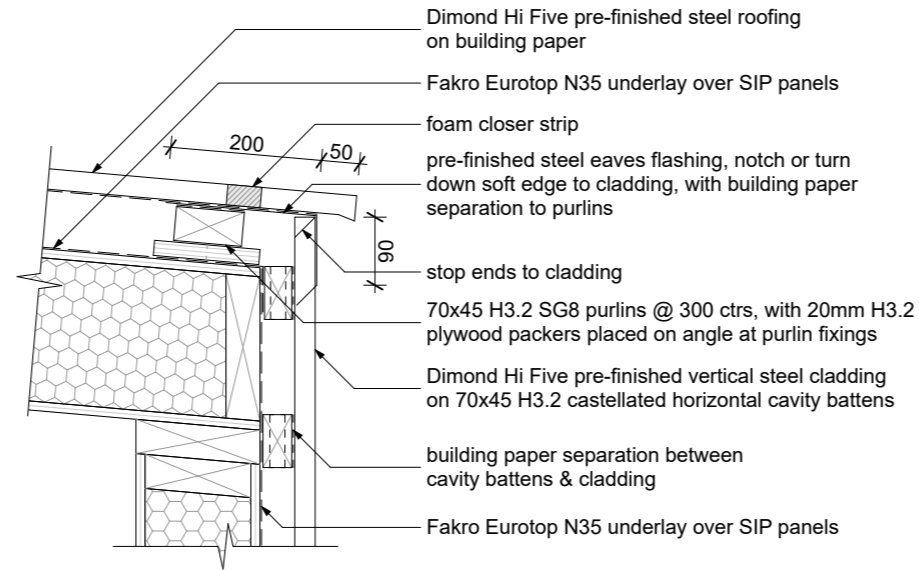

**D2**  
**A05c** eaves detail 1:10

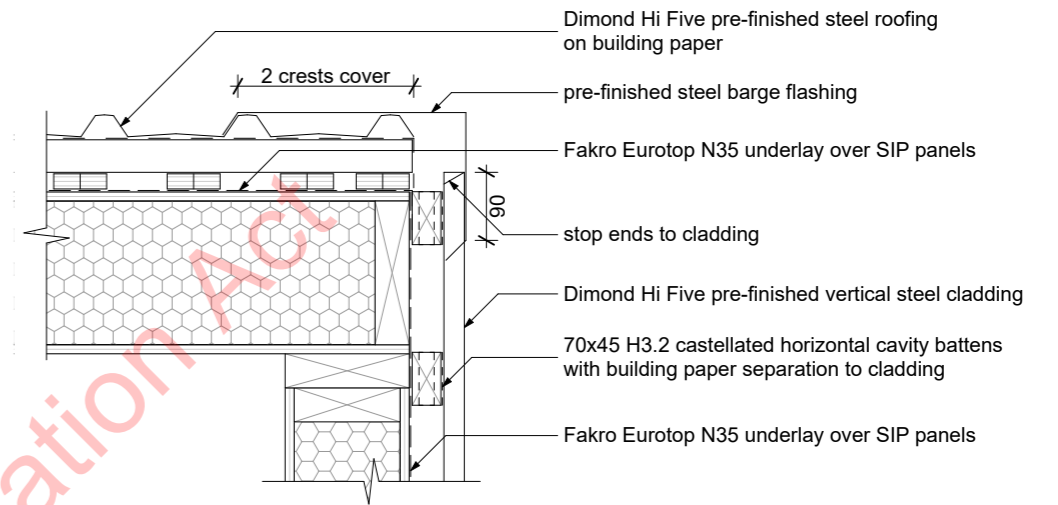

**D3**  
**A05c** barge detail 1:10

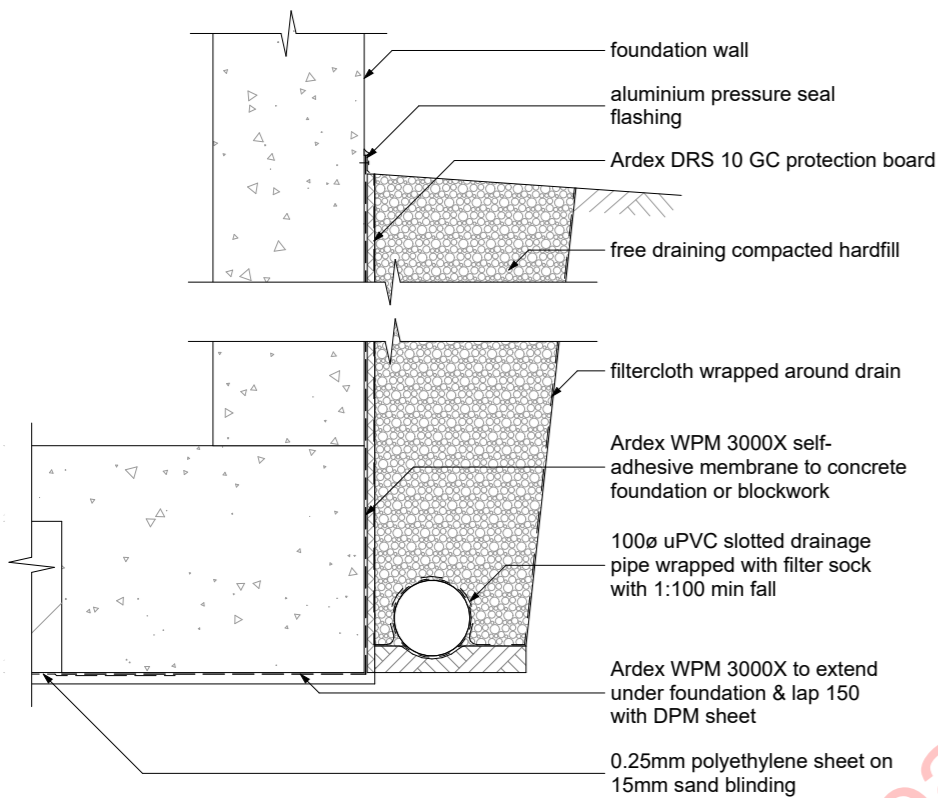

**D11**  
**A05c** typical foundation 1:10

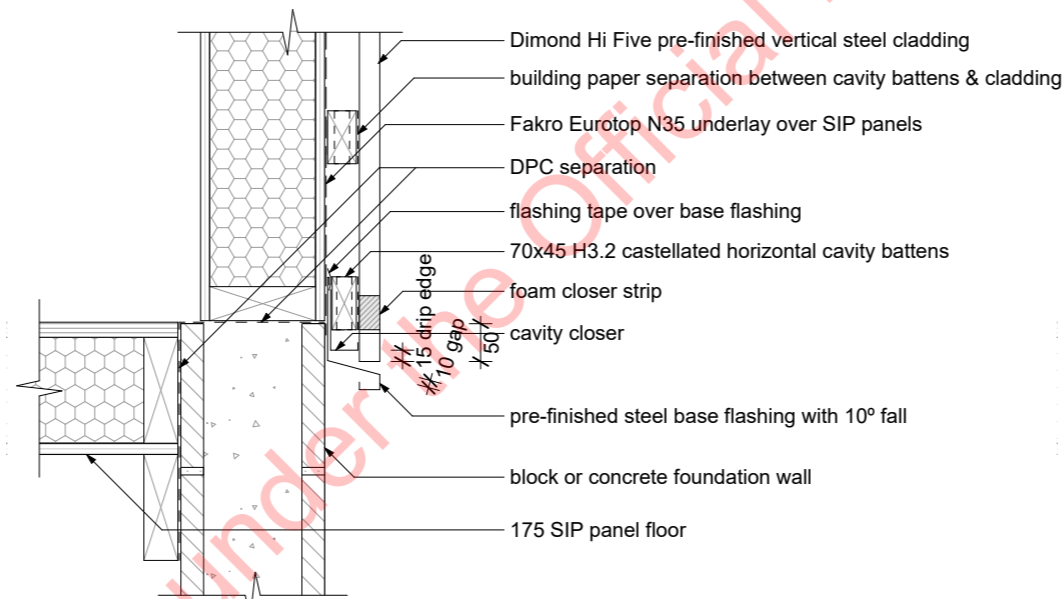

**D4**  
**A05c** foundation detail 1:10

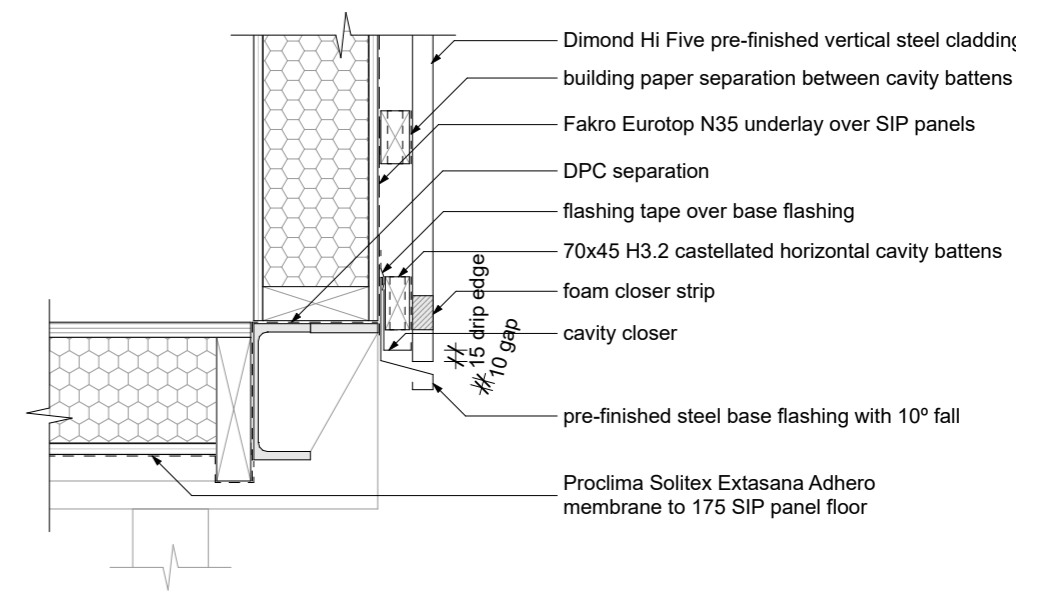

**D5**  
**A05c** base detail 1:10

Timothy Hogan Architect Ltd  
PO Box 22726  
Christchurch 8140  
New Zealand  
ph (03) 379-9525  
tim@intrados.co.nz



Revisions
a - 21/11/23 general update
b - 20/12/23 general update

Contractor to verify all dimensions on site

details

operator rooms for Turoa,  
Mt Ruapehu

Drawn: R H

Date: 21/12/23

Scale: 1:10

@ A3

Drawing:

**A07b**

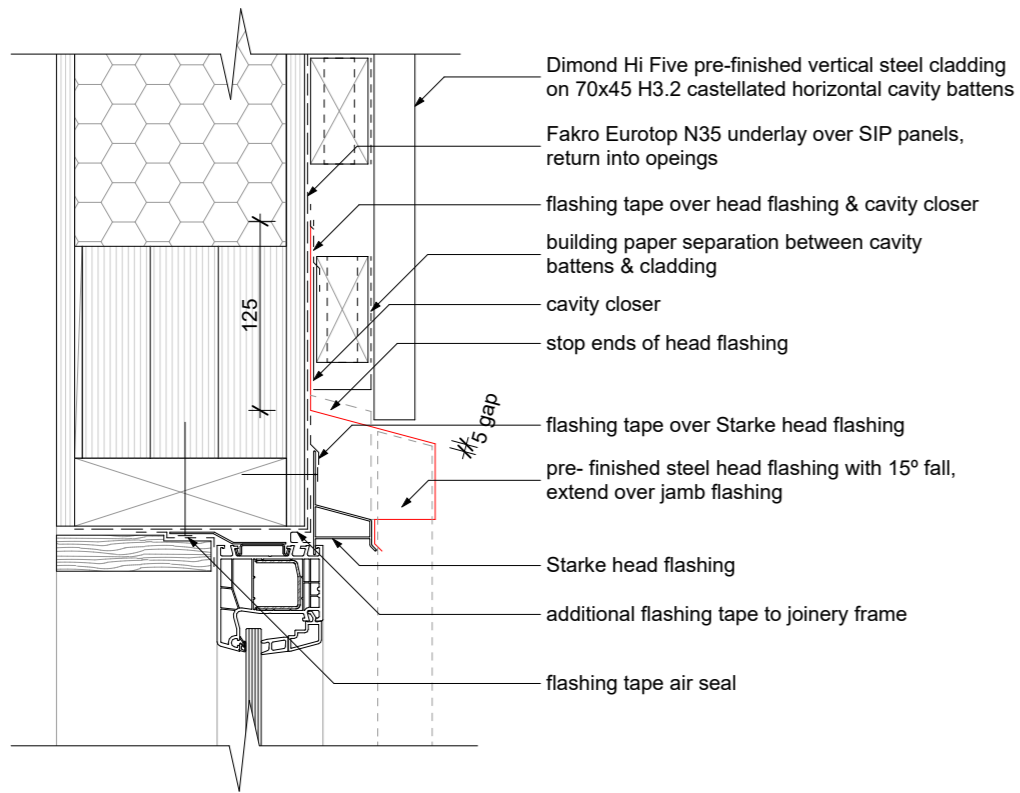

**D6**  
A05c  
window head 1:5

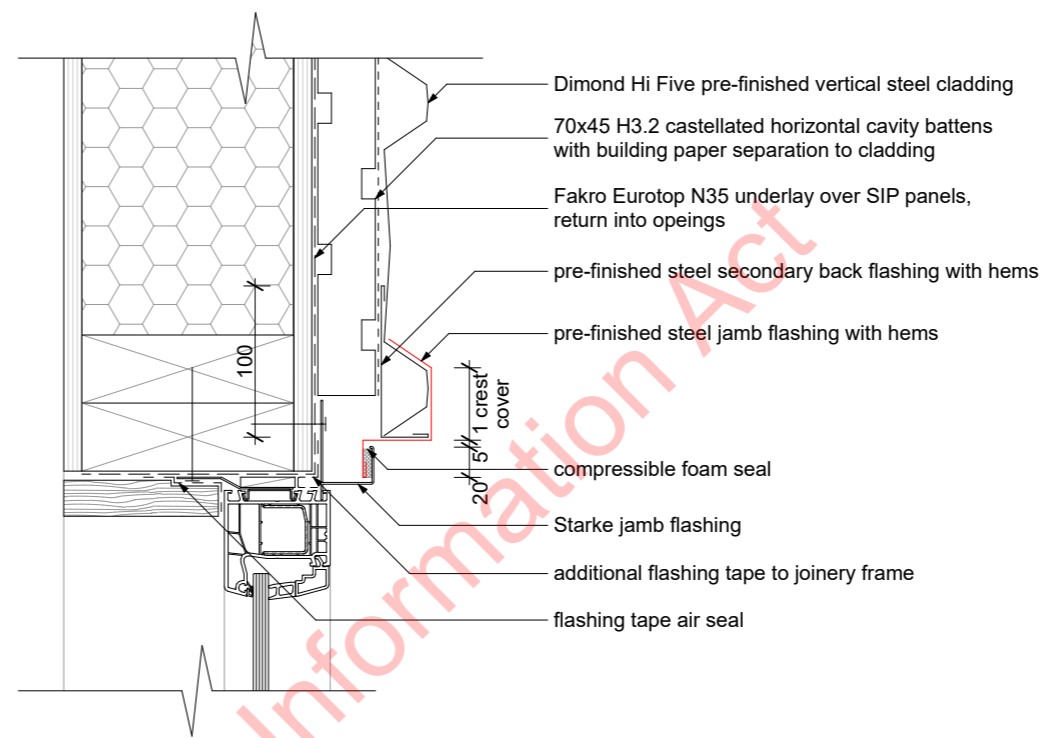

**D7**  
A05c  
window jamb 1:5

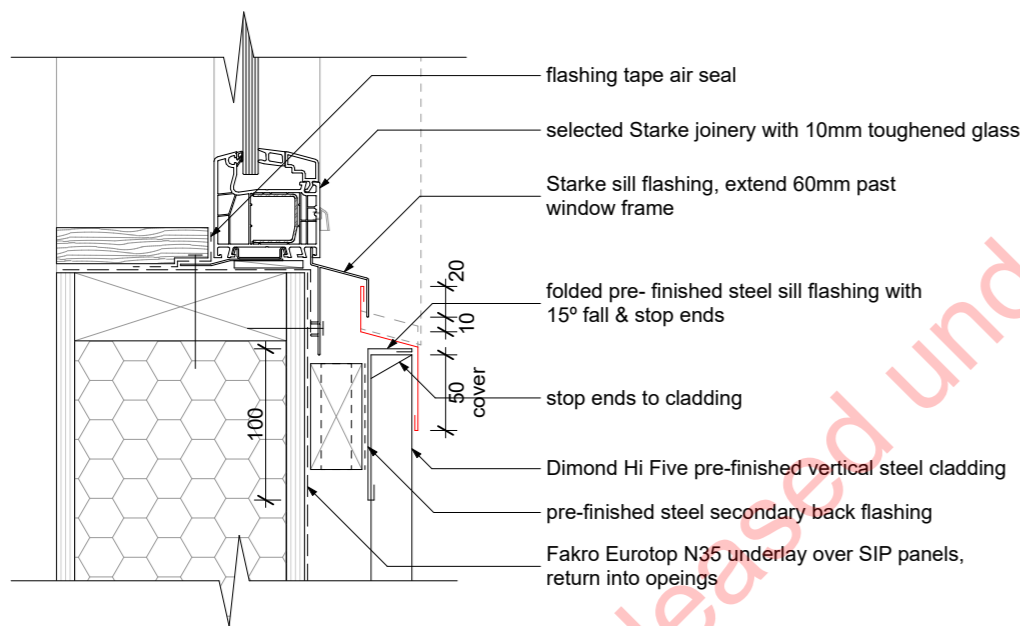

**D8**  
A05c  
window sill 1:5

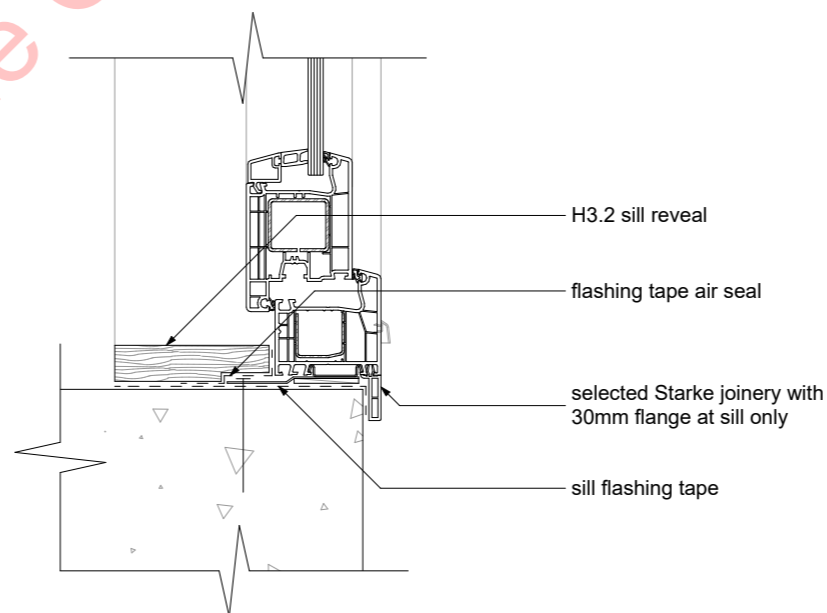

**D9**  
A05c  
door foundation 1:5

Timothy Hogan Architect Ltd  
 PO Box 22726  
 Christchurch 8140  
 New Zealand  
 ph (03) 379-9525  
 tim@intrados.co.nz



Revisions
a - 21/11/23 general update

window details  
 Contractor to verify all dimensions on site

operator rooms for Turoa,  
 Mt Ruapehu

Drawn: R H	Drawing: <b>A08a</b>
Date: 21/12/23	
Scale: 1:5 @ A3	



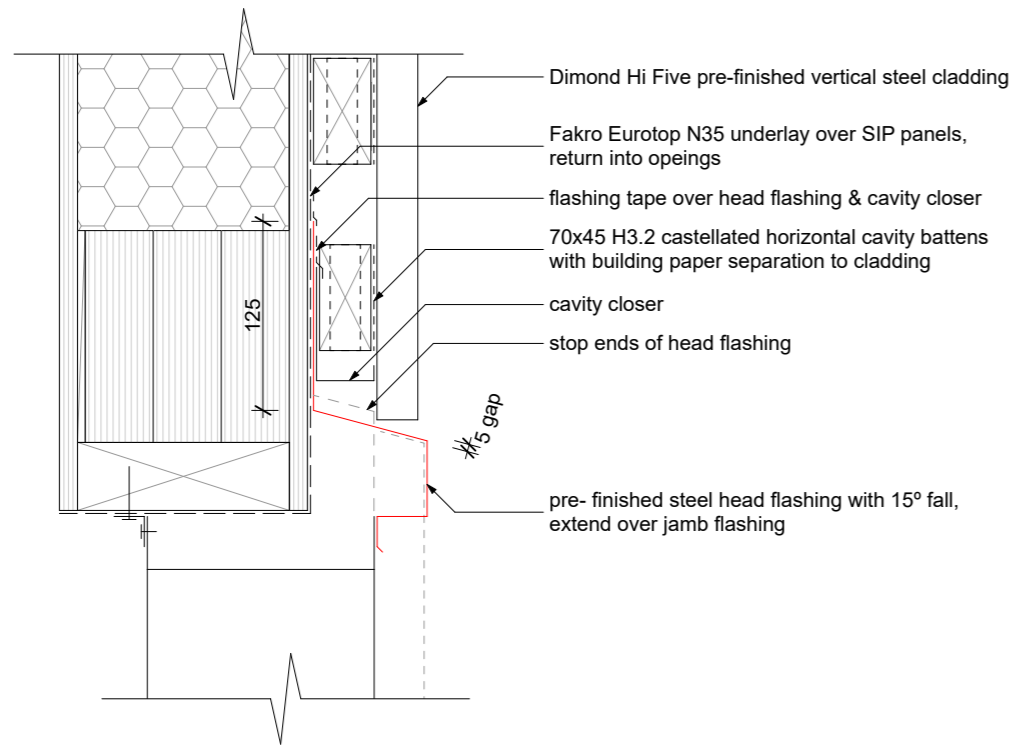

penetration head

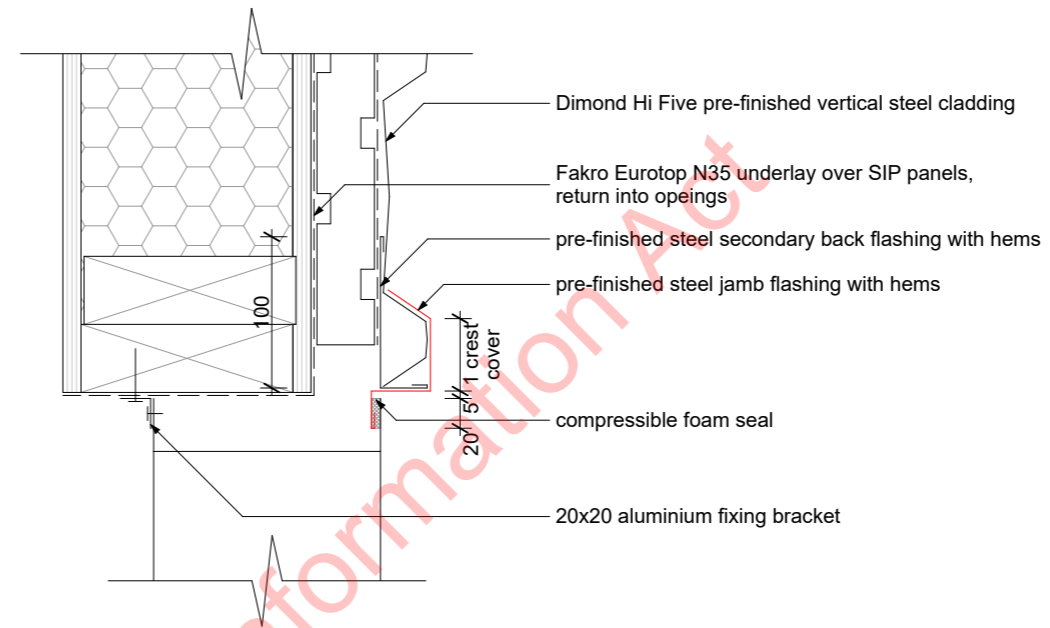

penetration jamb

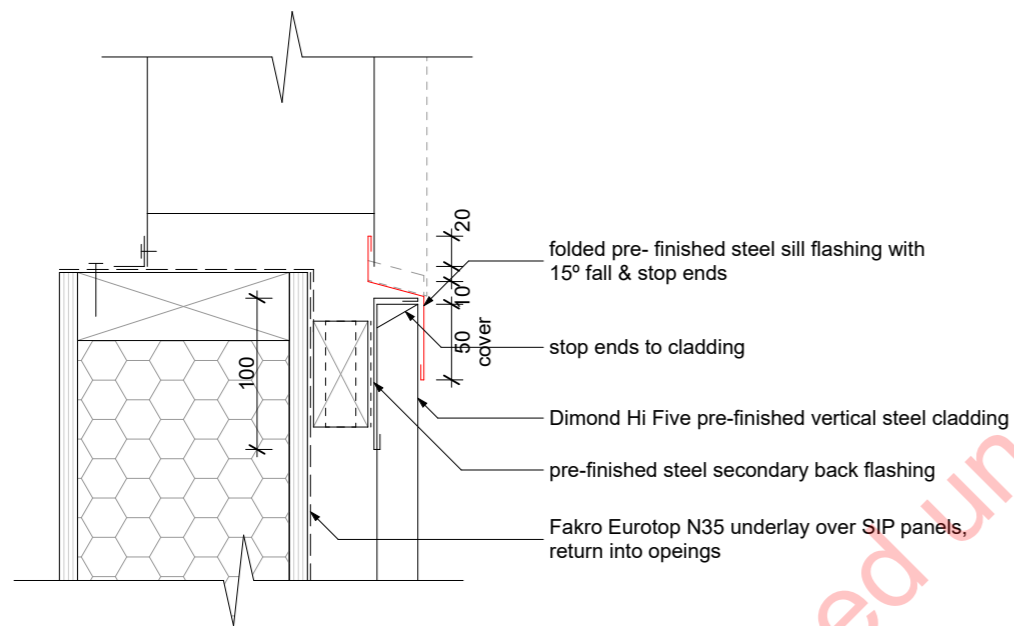

penetration sill

Released under the Official Information Act

D10  
A05c
vent penetration details
1:5

<p>Timothy Hogan Architect Ltd PO Box 22726 Christchurch 8140 New Zealand ph (03) 379-9525 tim@intrados.co.nz</p>		<p>Revisions</p> <table border="1" style="width: 100%; border-collapse: collapse;"> <tr> <td style="padding: 2px;">a - 21/11/23 general update</td> </tr> <tr> <td style="height: 20px;"> </td> </tr> <tr> <td style="height: 20px;"> </td> </tr> </table>	a - 21/11/23 general update			<p>vent penetration details</p> <p style="font-size: 8px;">Contractor to verify all dimensions on site</p>	<p>operator rooms for Turoa, Mt Ruapehu</p>	<p>Drawn: R H</p> <hr/> <p>Date: 21/12/23</p> <hr/> <p>Scale: 1:5 @ A3</p>	<p>Drawing:</p> <h1 style="margin: 0;">A09a</h1>
a - 21/11/23 general update									



The Department recommends that you contact the Department of Conservation Office closest to where the activity is proposed to discuss the application prior to completing the application forms. Please provide all information requested in as much detail as possible. Applicants will be advised if further information is required before this application can be processed by the Department.

Please complete this application form and any other applicable forms and information and send to Department of Conservation Office closest to where the activity is proposed. The Department will process the application and issue a works approval if it is satisfied that the application meets all the requirements for granting a works approval under the National Parks Act 1980.

If you require extra space for answering, please attach and label according to the relevant section.

## A. Applicant Details

Name of Applicant:	The Lines Company
Name of Contact Person:	Sec 9(2)(a)
Address details:	King Street East
	Te Kuiti
	3910
Telephone No:	Sec 9(2)(a)
Email:	Sec 9(2)(a)

## B. Description of Activity

Please describe the proposed activity(s) in detail:

Please attach maps of the location and any detailed site plan, any drawings of proposal and label

Attachments: 1a: A

### Electrical Equipment Upgrade

The Lines Company is proposing a minor works upgrade to Transformer T17N02 to allow for the new Doppelmayr drives on the Movenpick and Parklane chair lifts to make them more reliable. The project will also consider streamlining existing equipment while providing flexibility and reliability to the electrical network.

### Proposed Site Works

Over the summer of 2023/2024, The Lines Company requests approval to complete these works at Turoa Ski Field, in particular:

- 17N02

- Install new LV Rack inside T17N02
- Transfer existing LV cables from 17N02 to the New 500 KVA Transformer T17N02.

**Detailed Work Scope**

The replacements will generally follow the procedure below, with minor site differences further below in the site list:

- Site Supervisor: Sec 9(2)(a) – Owner Operator/Director – TPP Contracting
- Date of works: 21<sup>st</sup> November 2022 – 31<sup>st</sup> May 2023
- Civil Contractor: TPP Contracting – be responsible for all excavations including earth mats and undertake all heavy lifts.
- Access for 17N02 site is required by TLC vehicle via main access track. This is for transport of heavy construction plant for cable jointing and testing. Any access off the main track will be by foot or as approved by DOC.
- Invite DOC and associated parties for site visits to discuss final placement of equipment with associated logistics and cable routing.
- Above ground assets will be painted “Iron sand” unless otherwise instructed by DOC.
- Install Earth bank installed in previously disturbed ground or as agreed, comprising of:
  - Earth bank is constructed using TPPs 45mm rock drill to 2.7m deep. Install a 15mm copper clad earth rod to the full depth of each drilled hole and backfilled with bentonite. A bare 70mm copper conductor is connected to each earth rod. The earth rods are placed every 5.4 metres until a test result of 50 Ohms or less combined reading is achieved.
  - An earth bank as described above is required to create a safe environment where a fault is detected and isolated in appropriate time and in the meantime does not create risks to public in the vicinity.
- Under a shutdown, cut and join or extend cables as necessary to connect to new equipment.
- Remove the old transformer/ equipment and pad from the mountain. It is understood that Doppelmayer will bunding protecting the Alpine Flush. A spill kit on hand at all times.
- Remove any associated redundant assets ie equipment, foundations, cables, construction materials and debris.
- Invite DOC and mana whenua for site inspection.

**C. Term**

Please detail the duration of the works: (e.g. 1 A – 31 Oct 2012)

21<sup>st</sup> November 2022 – 31<sup>st</sup> May 2023

Specific time for install to be established



## D. Environmental Impact Assessment

This section is one of the most important factors that will determine the Department's decision on the application. Please answer in detail.

In column 1 please list all the locations of your proposal. In column 2 list any special features of the environment or the recreation values of that area. Then in column 3 list any effects (positive or adverse) that your activity may have on the values or features in column 2. In column 4 list the ways you intend to mitigate, remedy, or avoid any adverse effects noted in column 3. Please add extra information or supporting evidence as necessary and label Attachment 1a: C.

Refer to Steps 1 and 2 in your Guide to Environmental Impact Assessment to help you fill in this section.

Location on public conservation land	Special feature or value	Potential effects of your activity on the feature or value (positive or adverse)	Methods to remedy, mitigate or avoid any adverse effects identified
<i>Tongariro National Park</i>		<i>Discharge</i>	
Tongariro National Park/Turoa Amenity Area	Ecosystem	Oil Spill	Spill kits on hand at all times when handling oil filled assets – new oil filled assets to contain FR3 biodegradable oil
Tongariro National Park	Visual impact	Unsightly Assets	Site selection to take into account public visibility, switchgear to remain with transformer to avoid multiple sites, above ground assets painted "Iron sand" colour.
Tongariro National Park	Natural ground condition	disturbed land	Keep trenching as much as possible within previously disturbed ground. Discuss with stakeholders on preferred route. Proposed works within the existing asset footprint
Turoa Amenity Area	Recreational Values	Improved performance for new Assets leading to safety improvements.	To ensue reliability and continuity of the RAL Assets, upgrades to meet required operational demands

---

## E. Other

### 1.1 The proposal is consistent with the relevant objectives and policies of the Tongariro National Park Management Plan including:

#### 5.2.1 Management of Existing Ski Areas

##### Objectives

*A To maximise the recreational experience of skiers in Tongariro National Park through the highest quality ski area operation.*

*B To assess future development and growth of ski areas against the overriding constraints of preserving natural resources and historical and cultural heritage of the park.*

*C To minimise the adverse effects of ski area operations within ski areas.*

*D To ensure that the operation of ski areas does not adversely affect the experience of park visitors, the natural landscape, and the biophysical environment beyond ski area boundaries.*

*E To ensure tāngata whenua have opportunity for input into the development and management of the ski areas.*

*F To limit the effects of large-scale development and intensive use to existing amenities areas.*

*The proposal is within the Amenities Area and is upgrading and maintenance of the existing Parklane and Movenpick chairlifts in accordance with the objectives for Ski Area management. Any works will occur on existing infrastructure, or existing disturbed land, which will minimise adverse effects on the natural, historical and cultural heritage of the park. The proposal will not have effects beyond the ski area boundaries. Consultation with Tangata Whenua has commenced. The proposal is not considered large-scale development but is within the Amenities Area.*

#### 5.2.4 Landscape Planning

##### Objectives

*To protect the landscape values of Tongariro National Park, utilising landscape planning methodologies.*

*The proposal is for the upgrading and maintenance of existing facilities which is consistent of policy 2. Where the old infrastructure is no longer required (such as the old transformer and transformer pad) these will be removed which is consistent with policies 3 and 4. Any area required to be disturbed, is already disturbed land, and does not contain vegetation. The colour scheme will be approved by DoC which is consistent with Policy 9.*

1.2 17N02 Proposal – Supporting images.



Released under the Official Information Act



Existing T17N02-300KVA Ground Mount



New 500KVA Ground Mount

Released Under the Official Information Act



Installed Transformer 17N02 Rating		Existing Movempick DC Drive			Existing Parklane DC Drive			Totals
300kVA (back to back HV connection)		192kW	460V	453A	85kW	450V	211A	192 + 85 = 277kW
		New Movempick AC Drive			New Parklane AC Drive			
	P (continuous)	184kW	415V		73kW	410V		
	P (starting)	260kW			98kW			
	S (continuous)	210kVA	20kVA (auxiliaries)	Total 230kVA	85kVA	20kVA (auxiliaries)	Total 105kVA	230 + 105 = 335kVA
17N02 Transformer needs to be upgraded? (noted we have a recent spare refurbished 500kVA with dry-well fusing and is mountain compliant) Would we also install an RMU?	S (starting)	295kVA	20kVA (auxiliaries)	Total 315kVA	115kVA	20kVA (auxiliaries)	Total 135kVA	315 + 135 = 450kVA

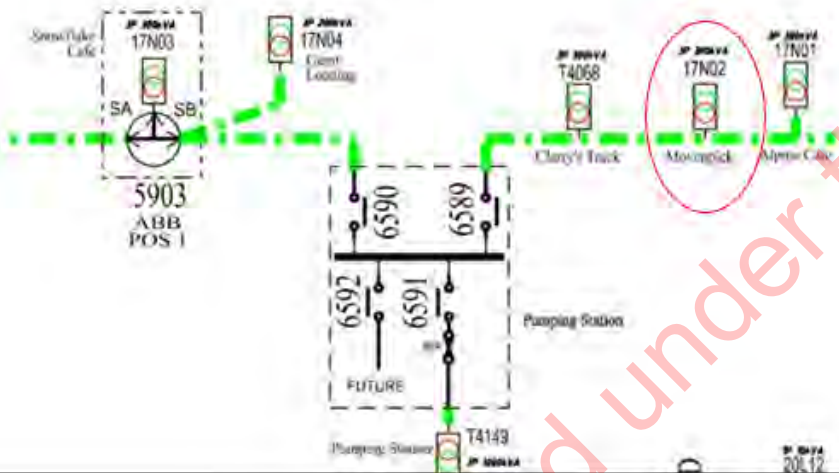

Released under the Official Information Act



The Department recommends that you contact the Department of Conservation Office closest to where the activity is proposed to discuss the application prior to completing the application forms. Please provide all information requested in as much detail as possible. Applicants will be advised if further information is required before this application can be processed by the Department.

Please complete this application form and any other applicable forms and information and send to Department of Conservation Office closest to where the activity is proposed. The Department will process the application and issue a works approval if it is satisfied that the application meets all the requirements for granting a works approval under the National Parks Act 1980.

If you require extra space for answering please attach and label according to the relevant section.

## A. Applicant Details

Name of Applicant:	Ruapehu Alpine Lifts
Name of Contact Person:	Sec 9(2)(a) for RAL and Sec 9(2)(a) for Cheal
Address details:	RAL
	Private Pag 71902
	Mt Ruapehu 3951
Telephone No:	Sec 9(2)(a)
Email:	Sec 9(2)(a)

## B. Description of Activity

A minor works approval is required for the upgrading and maintenance of the Movenpick and Parklane Chairlifts at Tūroa Ski Area to deliver a safer and more reliable chairlift experience to manuhiri (visitors) to the ski area.

The upgrading and maintenance will involve:

- Laying a new communications cable for the tower safety circuit upgrade along the length of the lift between the towers. Communications cable to be laid above ground, except on road crossings. This will require shallow trenching to excavate and remove the old cable and install the new cable. Existing ducts will be re-utilised where possible to avoid any new trenching.
- The existing towers and stations will be repainted with DoC approved dark matt colours.
- A small operator control room and equipment hut (25m<sup>2</sup>) for drive station (2 rooms) and 1 operator room approx. 10m<sup>2</sup> for return station (1 room) per lift including pit excavations for the site of the drive building. (Applies to both lifts)

The hut will be 3m high. Approximately 7m<sup>2</sup> of ground excavation of highly disturbed land will be required on a previously disturbed site with no vegetation cover. A concrete foundation will be installed. The hut will be installed onto the foundation. The hut will be coloursteel clad in DoC

approved dark matt colours. Upgrades to the load and unload platforms to replace the aging timber.

- A helicopter will be required to fly the concrete to site of the return stations for the construction of the hut, and for the maintenance of tower equipment and possible removal / reinstallation of cross heads.
- The RAL owned excavator will be required for excavation of the hut footings. The excavator will access the work sites by being walked up existing approved tracks.
- A secondary project to install a new vegetable oil transformer (17N02) will be undertaken by The Lines company. The Lines company will complete the works approval. This project will include some additional trench work which will be highlighted in the works approval.
- Vehicle movements will be required up and down Clarry's track over the course of the project at various different stages.

### Ski Area Plan

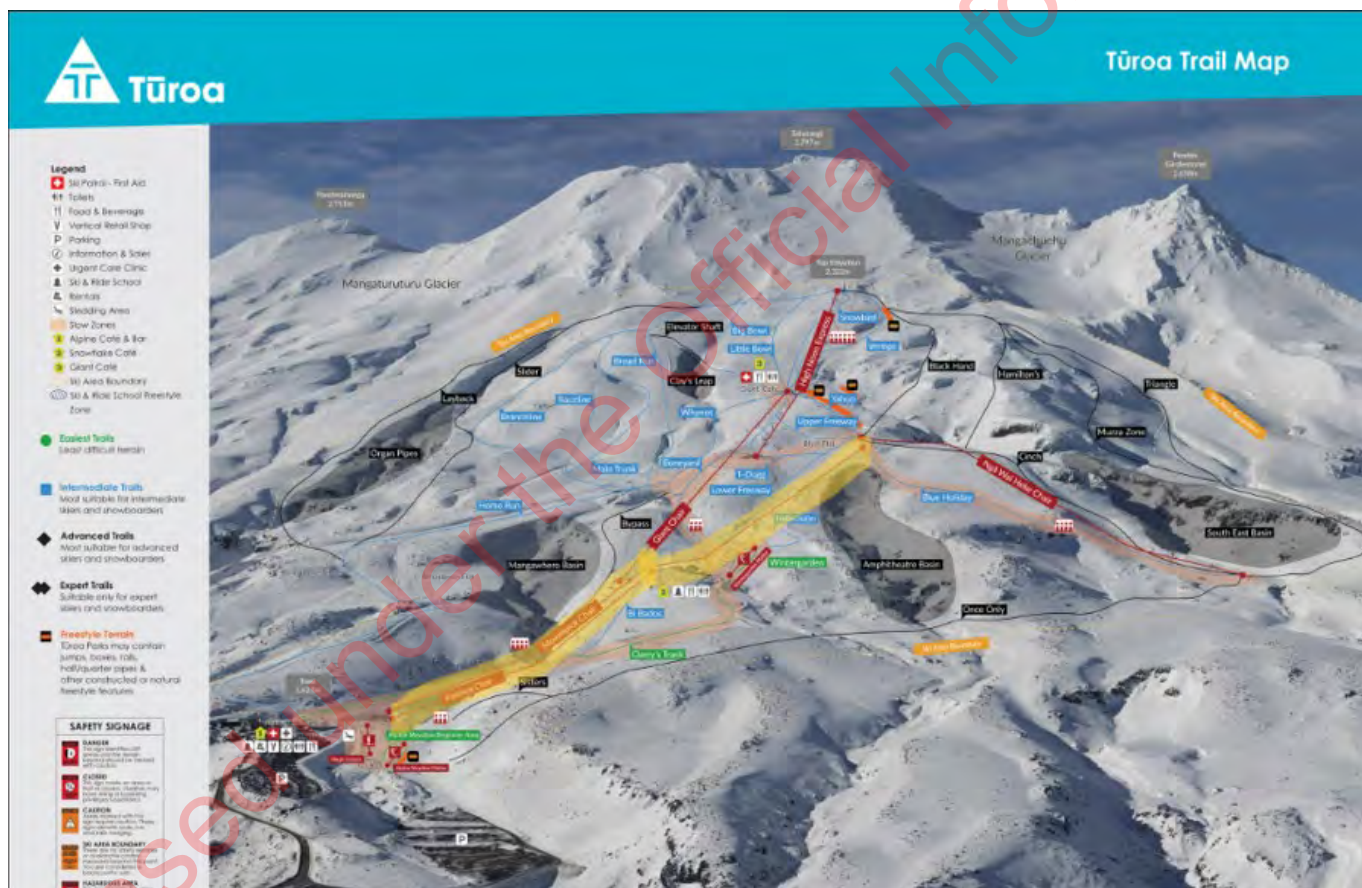

Figure 1: Location Plan (yellow highlight, Parklane and Movenpick locations)



## Drive and return station design methodology

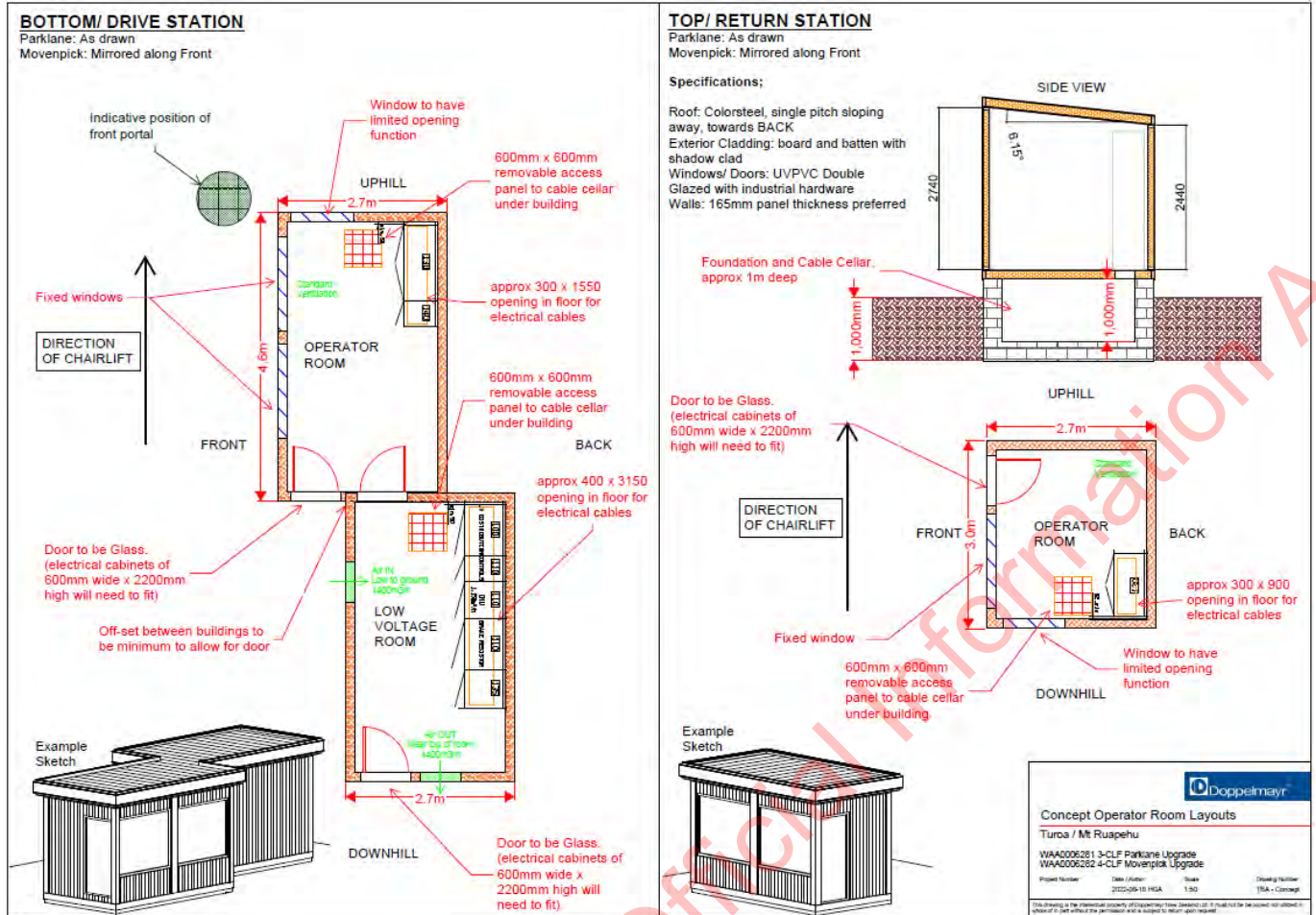

Figure 2: Building Plans of the operator control rooms and equipment huts

Note; Updated architectural drawings will be provided in preparation for the onsite meeting .

## Drive station Site Excavations

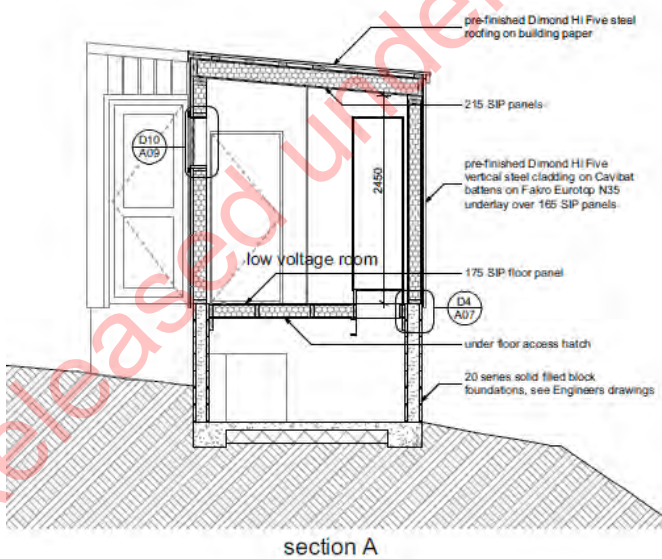

Figure 3: Plans of hut foundations for both operators' huts. Refer attachment "Excavation Plan - Tūroa Building Upgrades"



**Drive station flat plan for both Movenpick and Park Lane (proposed operator hut upgrades in red)**



**Figure 4: Preliminary site plan of drive stations**



**Figure 5 Load decks to be constructed in Green, adjacent to the load cabins**

\* Piles concrete 300mm into ground  
\* 9 metres length

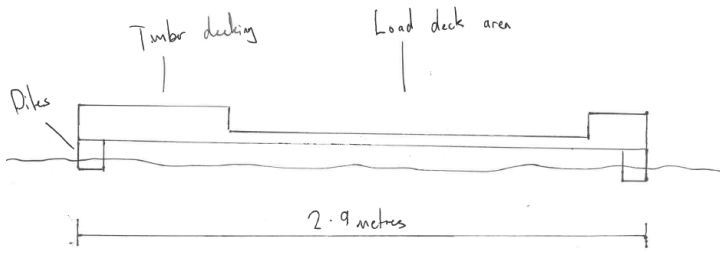

Figure 6 Load decks methodology and proposed image of the finished product

**Return station operator cabin Movenpick (in red)**



Figure 7: Plans of hut foundations for Movenpick return station

Released under the Official Information Act



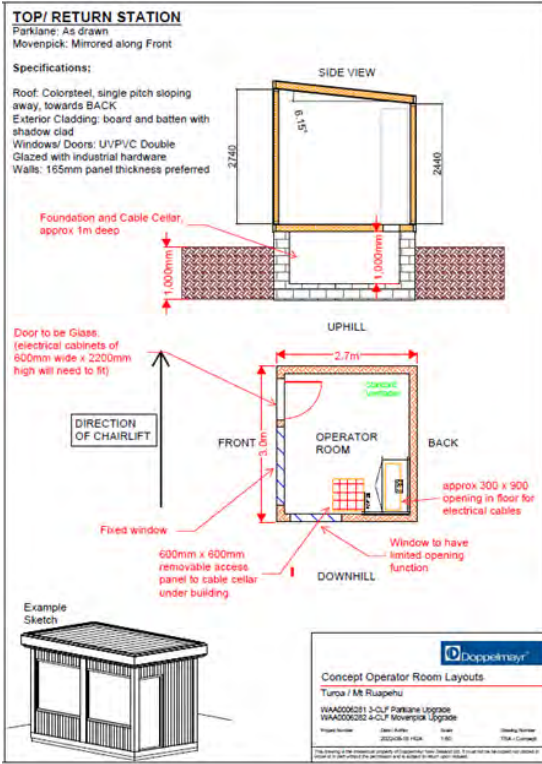

Figure 8 Return Cabin top station basic design

Return station operator cabin Parklane (in red)



Figure 9: Plans of hut foundations for Parklane return station

## Operator Cabins



Figure 10: Images of the design of the operator huts

## Trenching plan and site map

(Attached as appendix 1B)

---

## **C. Term**

Please detail the duration of the works: (e.g. 1 Apr – 31 Oct 2012)

The works are proposed to be undertaken between Nov 2023 – May 2024

The proposed operator huts for both lifts have a life span of over 20 years and is intended to be a permanent plant room for the lift.



## D. Environmental Impact Assessment

This section is one of the most important factors that will determine the Department's decision on the application. Please answer in detail.

In column 1 please list all the locations of your proposal. In column 2 list any special features of the environment or the recreation values of that area. Then in column 3 list any effects (positive or adverse) that your activity may have on the values or features in column 2. In column 4 list the ways you intend to mitigate, remedy or avoid any adverse effects noted in column 3. Please add extra information or supporting evidence as necessary and label Attachment 1a:C.

Refer to Steps 1 and 2 in your Guide to Environmental Impact Assessment to help you fill in this section.

Location on public conservation land	Special feature or value	Potential effects of your activity on the feature or value (positive or adverse)	Methods to remedy, mitigate or avoid any adverse effects identified
Tūroa Amenities Area	Cultural Values	<p>Adverse effects can arise from earthworks, use and activity on the Maunga.</p> <p>The safety of the Parklane and Movenpick chairlift will improve with the upgrade and maintenance reducing risk of harm to persons using the chairlift.</p> <p>The appearance of the Parklane and Movenpick chairlift will improve with a new coat of paint, as well as protect the infrastructure from the weather.</p>	<p>All work will be undertaken on previously disturbed sites, and on existing infrastructure.</p> <p>The footprint of the equipment huts is modest (20m<sup>2</sup>)</p> <p>Ngāti Rangī and Uenuku will be advised of the intended date for construction to commence to allow for cultural tikanga and monitoring if desired.</p> <p>Ngāti Rangī and Uenuku will both be consulted on the maintenance and upgrade work</p>
Turoa Amenities Area	Landscape Values	<p>New structures can have adverse effects on landscape values</p>	<p>The location is within the existing Amenities Area.</p> <p>The equipment huts have a very small footprint (20m<sup>2</sup>) and will be grouped with other buildings and structures adjacent to the bottom station.</p> <p>The equipment hut will be painted in DoC approved colours.</p> <p>The equipment hut is required for the safe and efficient running of the chairlift, as this is where the electronic equipment will be kept.</p> <p>This is within the existing building footprint.</p>

			No adverse landscape effects are anticipated
Turoa Amenities Area	Ecological Values	Ground disturbance can directly adversely affect alpine plants.	Where the ground will be disturbed, there will be no alpine plants
Turoa Amenities Area	Ecological Values	Installation methodology at Base area to include silt management	Adjacent to the Parklane Install, Silt trapping and bunding will be installed to ensure sediment is contained so as not to impact the Alpine Flush. Discussions have occurred with Ngāti Rangi onsite 9/11/23 to agree methodology
Turoa Amenities Area	Ecological Values	Ground disturbance can result in adverse ecological effects by releasing sediment into waterways.	There will only be a small area of ground disturbance. Erosion and sediment control methods will be used during construction to ensure no runoff into waterways
Turoa Amenities Area	Ecological Values	Final install of Parklane drive to include impervious retaining wall adjacent to the pit excavation	The pit at the drive station of the Parklane as depicted in figure 3 will be an impervious retaining wall, steel re-enforced to ensure erosion is minimised and sediment blocked from entering the waterway. Discussed with Ngāti Rangi representatives onsite during walkthrough on 9/11/23
Turoa Amenities Area	Recreational Values	The maintenance and upgrade of the chairlift provides a safer, and more enjoyable experience for users of the chair lift.	Regular upgrades and maintenance of lift facilities and equipment is essential to ensure that the lifts operate and do not break down. These two lifts are the key base area infrastructure required to access the upper reaches of Tūroa Ski Area. Improved cabling of the lift will ensure faster fault finding of any issues that arise resulting in less downtime for the infrastructure and less risk to guests

Released under the Official Information Act

## E. Other

Is there any further information you wish to supply in support of your application? Please attach if necessary and label Attachment 1a:D.

The proposal is consistent with the relevant objectives and policies of the Tongariro National Park Management Plan including:

### 5.2.1 Management of Existing Ski Areas

#### **Objectives**

*A To maximise the recreational experience of skiers in Tongariro National Park through the highest quality ski area operation.*

*B To assess future development and growth of ski areas against the overriding constraints of preserving natural resources and historical and cultural heritage of the park.*

*C To minimise the adverse effects of ski area operations within ski areas.*

*D To ensure that the operation of ski areas does not adversely affect the experience of park visitors, the natural landscape, and the biophysical environment beyond ski area boundaries.*

*E To ensure tāngata whenua have opportunity for input into the development and management of the ski areas.*

*F To limit the effects of large-scale development and intensive use to existing amenities areas.*

The proposal is within the Amenities Area and is upgrading and maintenance of the existing Parklane and Movenpick chairlifts in accordance with the objectives for Ski Area management. Any works will occur on existing infrastructure, or existing disturbed land, which will minimise adverse effects on the natural, historical and cultural heritage of the park. The proposal will not have effects beyond the ski area boundaries. Consultation with Tangata Whenua has commenced. The proposal is not considered large-scale development but is within the Amenities Area.

### 5.2.4 Landscape Planning

#### **Objectives**

*To protect the landscape values of Tongariro National Park, utilising landscape planning methodologies.*

The proposal is for the upgrading and maintenance of existing facilities which is consistent of policy 2. Where the old infrastructure is no longer required (such as the old communication cable) this will be removed which is consistent with policies 3 and 4. Any area required to be disturbed, is already disturbed land, and does not contain vegetation. The colour scheme will be approved by DoC which is consistent with Policy 9.

### 5.2.12 Ski-Lift Construction and Maintenance

#### **Objectives**

*To undertake lift construction and maintenance in a way that minimises adverse impacts on natural resources, historical and cultural heritage, and park visitors.*

The proposal to undertake maintenance on the Parklane and Movenpick chairlifts, will minimise the adverse impacts on natural resources, historical heritage and park visitors. The maintenance is on existing infrastructure, within existing areas of disturbed land. The proposal to undertake the works in summer 19/20, will reduce the impact on park visitors as the Parklane and Movenpick chairlifts would not normally be operating. The maintenance and upgrading is required to maintain the safety of the chairlift. The proposal is considered consistent with objective 5.2.12 of the TNPMP. The access to the work sites will be via existing tracks or helicopter which minimises the adverse effects on the Maunga's natural resources.



## Item 6

**From:** [Simpli](#)  
**To:** [Anna Atchley](#)  
**Subject:** [24988] Additional Consent Document Request Reviewed - Building Consent - Form 2  
**Date:** Thursday, 11 January 2024 10:30:36 am



# Additional Consent Document Request Reviewed

<b>Application:</b>	<i>Building Consent - Form 2</i>
<b>Status:</b>	<i>Issued</i>
<b>Submission Ref:</b>	<i>RUAPEHU156065</i>
<b>BCA:</b>	<i>Ruapehu District Council</i>
<b>Consent Number:</b>	<i>24988</i>
<b>Site Address:</b>	<i>Ohakune Mountain Road Turoa Skifield</i>

The request to upload additional information for the consent 24988 has been reviewed.

Document Review Summary:

Dopplemayr Site Plans : *Accepted*

Please contact Ruapehu District Council if you would like to discuss further.

Click [here](#) to view the consent.

If you are not able to click the URL above, copy and paste the following URL into your browser:

<https://simpli.govt.nz/go-submission-documents/submission-efc77eed-caf7-d834-4104-8f69b905c455>

To stop receiving emails/notifications about this submission, click [here](#).

**From:** [Simpli](#)  
**To:** [Anna Atchley](#)  
**Subject:** [24988] Awaiting Direct Payment to BCA - Building Consent - Form 2  
**Date:** Tuesday, 9 January 2024 9:08:12 am



## Awaiting Payment

<b>Application:</b>	<i>Building Consent - Form 2</i>
<b>Status:</b>	<i>Processing</i>
<b>Submission Ref:</b>	<i>RUAPEHU156065</i>
<b>BCA:</b>	<i>Ruapehu District Council</i>
<b>Consent Number:</b>	<i>24988</i>
<b>Site Address:</b>	<i>Ohakune Mountain Road Turoa Skifield</i>

A payment has been requested by Ruapehu District Council for the amount of Sec 9(2)(b)(ii)  
The payment is required to be made directly to Ruapehu District Council using the instructions below.

Click [here](#) to view the payment details online.

Click [here](#) to view the full consent details (you must be logged into the portal).

### Payment Details

<b>Payment Invoice:</b>	<a href="#">Click Here</a>
<b>Payment Reference:</b>	INV 156895
<b>Payment Method:</b>	Direct to BCA Payment
<b>Payment Description:</b>	Building Consent - Parklane and Movenpick
<b>Payment Amount:</b>	<span style="background-color: #cccccc;">Sec 9(2)(b)(ii)</span>

### Payment Instructions:

<p>Your Building Consent application has been processed and will be issued upon payment of this GST Invoice.<br><br></p>

The total fees payable will be calculated at different stages of the building consent and may

include officer's time, inspections, scanning and other charges in relation to the building consent. The fee may also include levies imposed by the Building Research Association of New Zealand (BRANZ) and the Ministry of Business, Innovation and Employment (MBIE) based on the value of the building work.

The calculation of fees is not applicable to fixed fee applications that the building consent authority may offer.

If you are not able to click the 'view consent' URL above (you must be logged into the portal), copy and paste the following URL into your browser:

<https://simpli.govt.nz/go-submission-payments/submission-efc77eed-caf7-d834-4104-8f69b905c455>

To stop receiving emails/notifications about this submission, click [here](#).



Released under the Official Information Act

**From:** [Simpli](#)  
**To:** [Anna Atchley](#)  
**Subject:** [24988] Status Changed to Issued - Building Consent - Form 2  
**Date:** Thursday, 11 January 2024 10:27:45 am



## Status Changed

<b>Application:</b>	<i>Building Consent - Form 2</i>
<b>Status:</b>	<i>Issued</i>
<b>Submission Ref:</b>	<i>RUAPEHU156065</i>
<b>BCA:</b>	<i>Ruapehu District Council</i>
<b>Consent Number:</b>	<i>24988</i>
<b>Site Address:</b>	<i>Ohakune Mountain Road Turoa Skifield</i>

Your consent 24988 status has changed to Issued. Click [here](#) to view the consent.

If you are not able to click the URL above, copy and paste the following URL into your browser:  
<https://simpli.govt.nz/go-submission-status/submission-efc77eed-caf7-d834-4104-8f69b905c455>

To stop receiving emails/notifications about this submission, click [here](#).

Released under the Official Information Act



From: [Simpli](#)  
To: [Aatchley](#)  
Subject: Confirm Signup Email Address  
Date: Tuesday, 5 December 2023 12:43:11 pm



## Confirm Email Address - aatchley@doc.govt.nz

Thanks for signing up to Simpli.  
Your access to the Simpli portal is almost there, we require one last step from you to activate your account.

[Click here](#) to confirm your email address. Please note the link will expire in 48 hours.

Your account will be activated and you can proceed to log in.

If you are not able to click the URL above, cut and paste the following URL into your browser:  
[https://simpli.govt.nz/portal-confirm-email?token=0e583c0f2b0d8e0e0ff\\_baken199d802ae3225297e4749a9916a351956769534715d768f42c0d411478cc82e66b69e2a82233f80ee460b5bdf5ce6922654d270c394de0d9e9f62e395ay9QY1Mh-p37s25252B4%25252F9kAugPhKZJQ%252528B8jNea21H1Y9g7w30aY1Tq%25252F5659e%25252F5Ea5yNhc7C2RMCFLzLHfLp0gpQ%25252D%25252D](https://simpli.govt.nz/portal-confirm-email?token=0e583c0f2b0d8e0e0ff_baken199d802ae3225297e4749a9916a351956769534715d768f42c0d411478cc82e66b69e2a82233f80ee460b5bdf5ce6922654d270c394de0d9e9f62e395ay9QY1Mh-p37s25252B4%25252F9kAugPhKZJQ%252528B8jNea21H1Y9g7w30aY1Tq%25252F5659e%25252F5Ea5yNhc7C2RMCFLzLHfLp0gpQ%25252D%25252D)

Released under the Official Information Act



---

**From:** Sec 9(2)(a)  
**Sent:** Tuesday, 28 November 2023 11:30 am  
**To:** Anna Atchley; Sec 9(2)(a)  
**Cc:** Karen Rainbow  
**Subject:** RE: Building consent application question

Mōrena Anna,

This is what the email address would have received. I could get the email address changed if that would help. It was sent on the 21<sup>st</sup> November at 11:14am. Get in touch with Sec 9(2)(a) at the RDC on Sec 9(2)(a)

Released under the Official Information Act



To: <tongarirovc@doc.govt.nz>

# Collaboration Invite

**Application:** Building Consent - Form 2

**Status:** Submitted

**Submission Ref:** RUAPEHU156065

**BCA:** Ruapehu District Council

**Site Address:** Turoa Skifield

You have been invited by Timothy Hogan to collaborate. You are receiving this as you are the owner

**Review**

If you don't have an account you'll have to sign up. Once logged on you will need to click the **ACCEPT** button before you gain access to the submission.

**Decline**

If you decline the request a notification will be sent to the person who submitted the request that you have declined.

If you are not able to click the 'Review' button above, copy and paste the following URL into your browser:

<https://simpli.govt.nz/go-submission-status/submission-efc77eed-caf7-d834-4104-8f69b905c455?token=81de301ecb29074eae54bb8a35d3f0e257b326dfd7a96dc4383ac391bcc039ad4e87241802d9b7cd96c9328d7c>

If you are not able to click the 'Decline' button above, copy and paste the following URL into your browser:

<https://simpli.govt.nz/go-submission-decline-invite?token=81de301ecb29074eae54bb8a35d3f0e257b326dfd7a96dc4383ac391bcc039ad4e87241802d9b7cd96c9328d7c>

Close

Nga mihi

Sec 9(2)(a)  
NC Carpentry, LBP, BAppMgt  
Turoa Operations Manager  
Kaiwhakahaere whakahaere o Turoa  
Sec 9(2)(a)

[www.mtruapehu.com](http://www.mtruapehu.com)





Ruapehu Alpine Lifts (in Liquidation and in Receivership)

**From:** Anna Atchley <aatchley@doc.govt.nz>  
**Sent:** Tuesday, 28 November 2023 8:12 a.m.  
**To:** Sec 9(2)(a)  
**Cc:** Karen Rainbow <krainbow@doc.govt.nz>  
**Subject:** RE: Building consent application question

Mōrena,

I have a couple questions about the collaboration process. Is someone able to put me in touch with the right person at RDC to discuss this further?

I have also checked with the Visitor centre and we are yet to receive the link for the Simpli Portal, however I'll keep you both updated when we have done our part.

Ngā mihi,

**Anna Atchley**

Mon to Fri 7.00am-3.30pm

Senior Ranger Community | Ao Hāpori  
Tongariro District  
Phone: Sec 9(2)(a)

[www.doc.govt.nz](http://www.doc.govt.nz)



**From:** Sec 9(2)(a)  
**Sent:** Monday, November 27, 2023 9:32 AM

To: Anna Atchley <aatchley@doc.govt.nz>; Karen Rainbow <krainbow@doc.govt.nz>  
Subject: FW: Building consent application question

Morena Anna and Karen

I hope you are well

We are progressing our building consent for the Parklane and Movenpick upgrades and seeking DOC's support to keep the Building consent process moving whilst the upgrade application is continuing. Essentially, RDC have requested DOC to "Please have DOC accept collaboration or upload agents authority from DOC" We seek either a confirmation of the collaboration through the Simpli Portal (Building Consent Management Software) or a letter stating that an application is in process and DoC agree to work with RDC on the consenting process.

Unfortunately the Building Consent stalls without this collaboration being accepted which may have an impact on the work meeting its scheduled completion date.

Could you please confirm that this could be considered by DoC to ensure we can continue to progress both applications?

Ngā mihi

Sec 9(2)(a)

---

**From:** Sec 9(2)(a)  
**Sent:** Tuesday, 21 November 2023 5:24 p.m.  
**To:** Sec 9(2)(a)  
**Cc:** Sec 9(2)(a)  
**Subject:** Building consent application question

Hi Sec 9(2)(a)

The building consent application was lodged with RDC today, subsequently we have received the question below back from RDC.

Are you able to provide any details regarding the query?

*"We have an RFI saying the following:*

*Please have DOC accept collaboration or upload agents authority from DOC. Do you have a DOC concession document for this Project?*

*Can you please put us in touch with your contact at DOC to allow them to accept collaboration?"*

Regards

Sec 9(2)(a)

**Doppelmayr NZ Ltd**  
Mobile Sec 9(2)(a)

| [www.doppelmayr.com](http://www.doppelmayr.com)

Caution - This message and accompanying data may contain information that is confidential or subject to legal privilege. If you are not the intended recipient you are notified that any use, dissemination, distribution or copying of this message or data is prohibited. If you received this email in error, please notify us immediately and erase all copies of the message and attachments. We apologise for the inconvenience. Thank you.