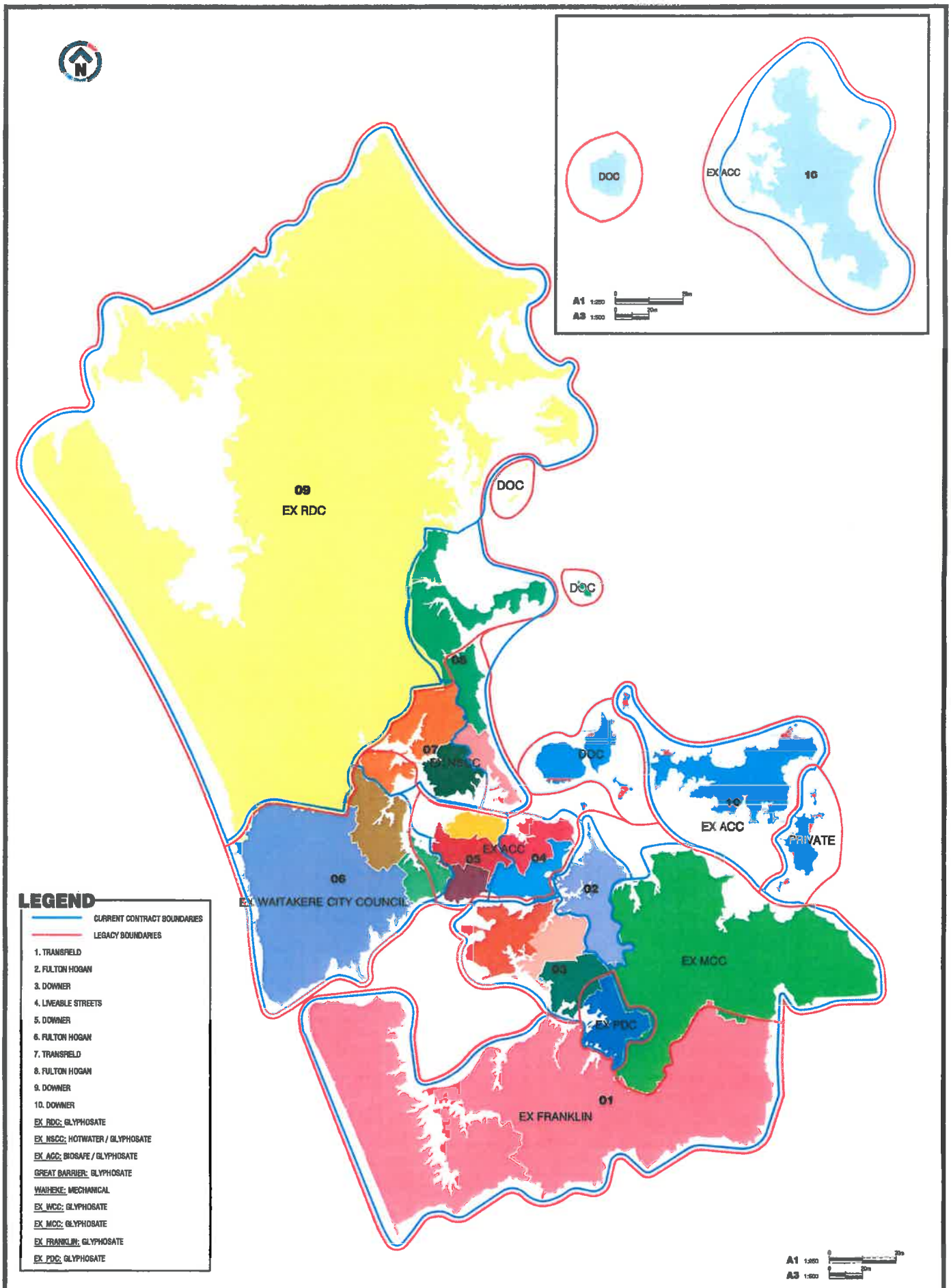

Auckland Transport Use Of Agrichemicals