

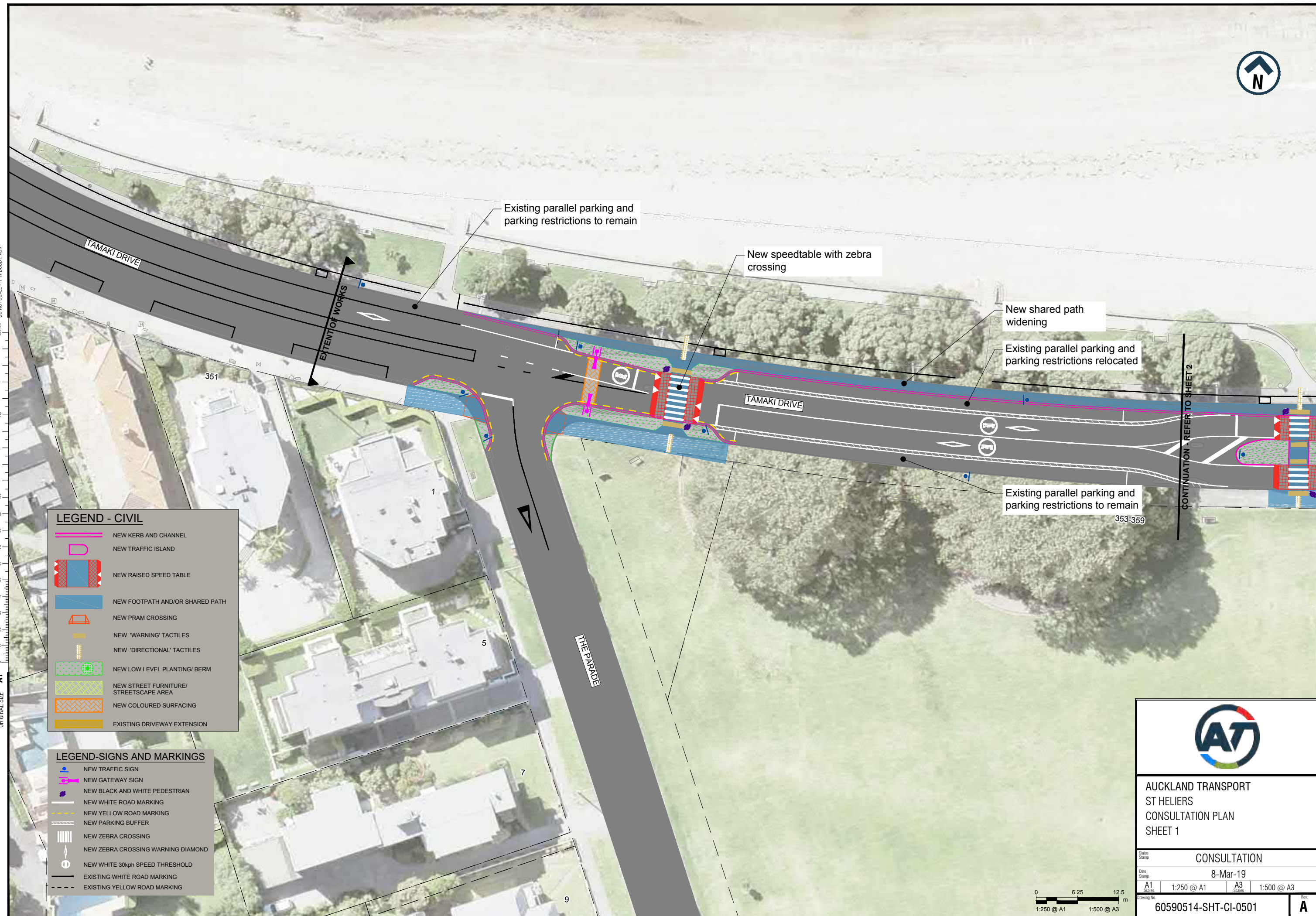

20mm DO NOT SCALE - IF IN DOUBT, ASK
150
100
90
80
70
60
50
40
30
20
10
0
ORIGINAL SIZE A1



LEGEND - CIVIL

- NEW KERB AND CHANNEL
- NEW TRAFFIC ISLAND
- NEW RAISED SPEED TABLE
- NEW FOOTPATH AND/OR SHARED PATH
- NEW PRAM CROSSING
- NEW 'WARNING' TACTILES
- NEW 'DIRECTIONAL' TACTILES
- NEW LOW LEVEL PLANTING/ BERM
- NEW STREET FURNITURE/ STREETScape AREA
- NEW COLOURED SURFACING
- EXISTING DRIVEWAY EXTENSION

LEGEND-SIGNS AND MARKINGS

- NEW TRAFFIC SIGN
- NEW GATEWAY SIGN
- NEW BLACK AND WHITE PEDESTRIAN
- NEW WHITE ROAD MARKING
- NEW YELLOW ROAD MARKING
- NEW PARKING BUFFER
- NEW ZEBRA CROSSING
- NEW ZEBRA CROSSING WARNING DIAMOND
- NEW WHITE 30kph SPEED THRESHOLD
- EXISTING WHITE ROAD MARKING
- EXISTING YELLOW ROAD MARKING



AUCKLAND TRANSPORT
ST HELIERS
CONSULTATION PLAN
SHEET 1

Status Stamp	CONSULTATION		
Date Stamp	8-Mar-19		
A1 Scale	1:250 @ A1	A3 Scale	1:500 @ A3
Drawing No.	60590514-SHT-CI-0501		Rev
			A

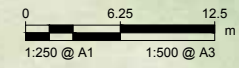



200mm DO NOT SCALE - IF IN DOUBT, ASK
150
100
90
80
70
60
50
40
30
20
10
0
ORIGINAL SIZE A1

CONTINUATION - REFER TO SHEET 1

CONTINUATION - REFER TO SHEET 3

CONTINUATION - REFER SHEET 5

New speedtable with zebra crossing

New shared path widening

New traffic island

Existing parallel parking and parking restrictions relocated

New speedtable with zebra crossing

New shared path widening

New speedtable with zebra crossing

Existing parallel parking and parking restrictions to remain

Existing footpath to remain

New speedtable with zebra crossing

New kerb extension to tie-in to existing

Existing angle parking and parking restrictions to remain

Existing parallel parking and parking restrictions to remain

LEGEND - CIVIL

- NEW KERB AND CHANNEL
- NEW TRAFFIC ISLAND
- NEW RAISED SPEED TABLE
- NEW FOOTPATH AND/OR SHARED PATH
- NEW PRAM CROSSING
- NEW 'WARNING' TACTILES
- NEW 'DIRECTIONAL' TACTILES
- NEW LOW LEVEL PLANTING/ BERM
- NEW STREET FURNITURE/ STREETScape AREA
- NEW COLOURED SURFACING
- EXISTING DRIVEWAY EXTENSION

LEGEND-SIGNS AND MARKINGS

- NEW TRAFFIC SIGN
- NEW GATEWAY SIGN
- NEW BLACK AND WHITE PEDESTRIAN
- NEW WHITE ROAD MARKING
- NEW YELLOW ROAD MARKING
- NEW PARKING BUFFER
- NEW ZEBRA CROSSING
- NEW ZEBRA CROSSING WARNING DIAMOND
- NEW WHITE 30kph SPEED THRESHOLD
- EXISTING WHITE ROAD MARKING
- EXISTING YELLOW ROAD MARKING

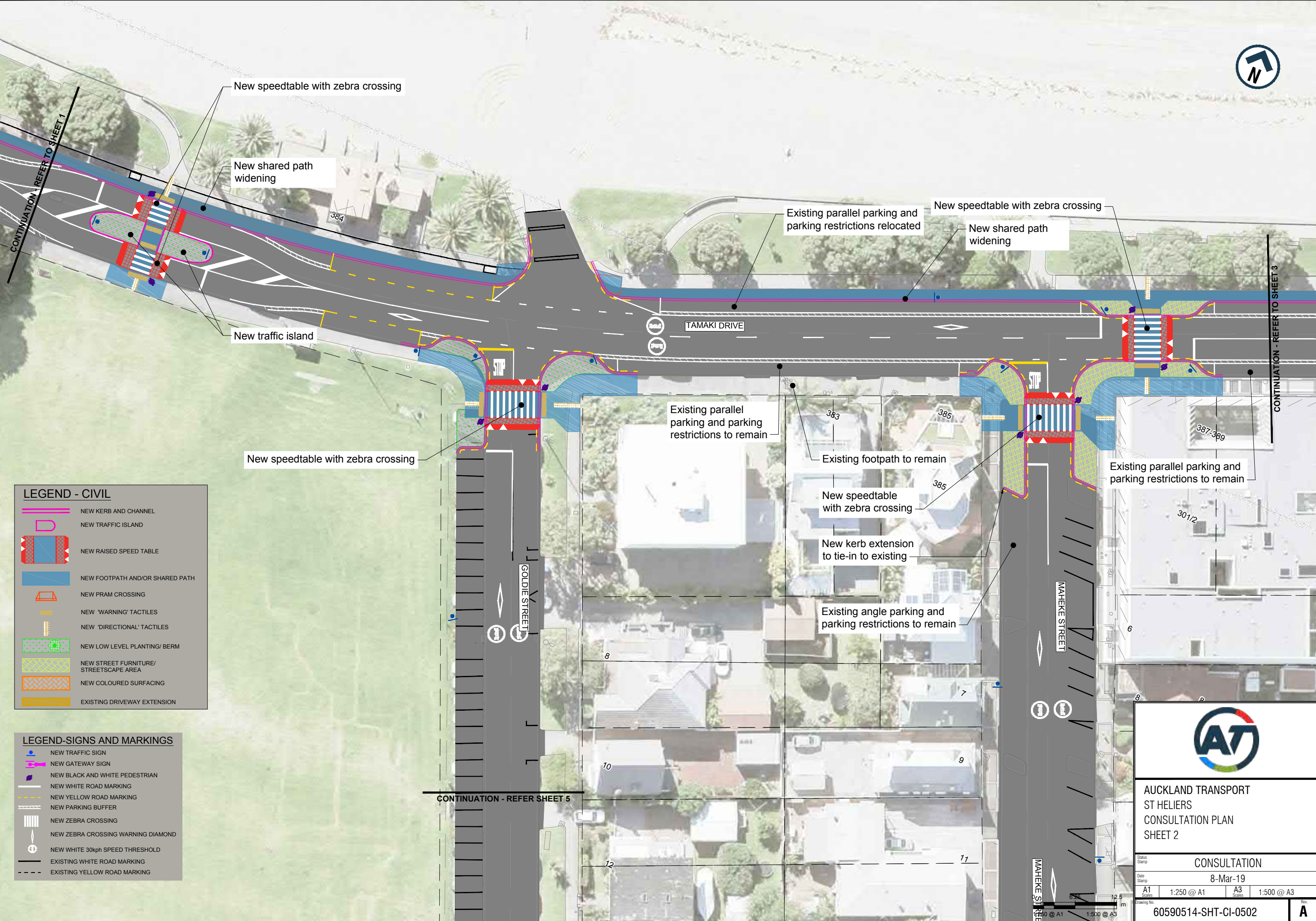

AUCKLAND TRANSPORT
ST HELIERS
CONSULTATION PLAN
SHEET 2

Status Stamp	CONSULTATION		
Date Stamp	8-Mar-19		
Scale	A1 1:250 @ A1	A3 1:500 @ A3	A3 1:500 @ A3
Drawing No.	60590514-SHT-CI-0502		
Rev	A		



200mm DO NOT SCALE - IF IN DOUBT, ASK
ORIGINAL SIZE A1

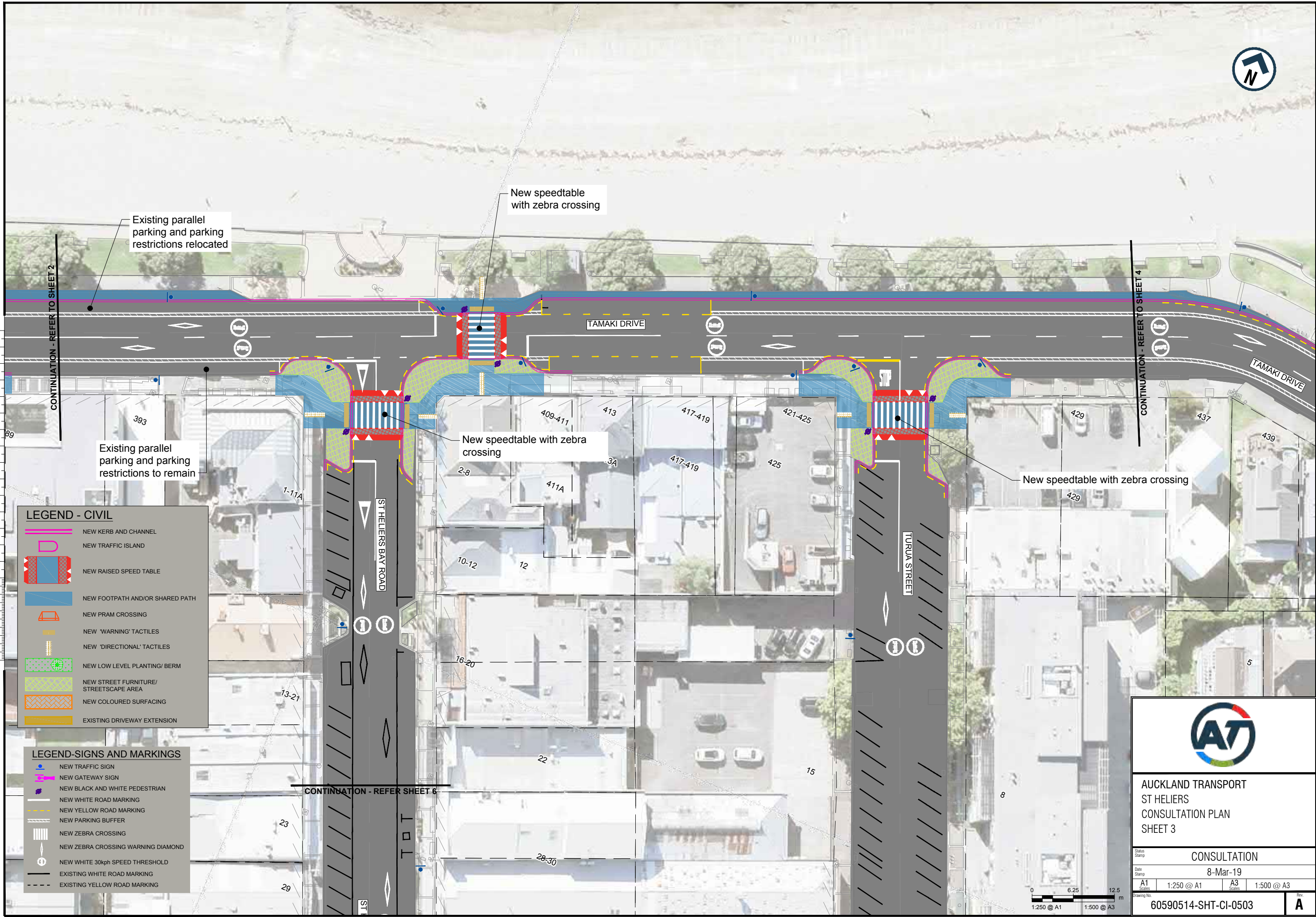

LEGEND - CIVIL

- NEW KERB AND CHANNEL
- NEW TRAFFIC ISLAND
- NEW RAISED SPEED TABLE
- NEW FOOTPATH AND/OR SHARED PATH
- NEW PRAM CROSSING
- NEW 'WARNING' TACTILES
- NEW 'DIRECTIONAL' TACTILES
- NEW LOW LEVEL PLANTING/ BERM
- NEW STREET FURNITURE/ STREETScape AREA
- NEW COLOURED SURFACING
- EXISTING DRIVEWAY EXTENSION

LEGEND-SIGNS AND MARKINGS

- NEW TRAFFIC SIGN
- NEW GATEWAY SIGN
- NEW BLACK AND WHITE PEDESTRIAN
- NEW WHITE ROAD MARKING
- NEW YELLOW ROAD MARKING
- NEW PARKING BUFFER
- NEW ZEBRA CROSSING
- NEW ZEBRA CROSSING WARNING DIAMOND
- NEW WHITE 30kph SPEED THRESHOLD
- EXISTING WHITE ROAD MARKING
- EXISTING YELLOW ROAD MARKING



AUCKLAND TRANSPORT
ST HELIERS
CONSULTATION PLAN
SHEET 3

Status Stamp	CONSULTATION		
Date Stamp	8-Mar-19		
A1 Scale	1:250 @ A1	A3 Scale	1:500 @ A3
Drawing No.	60590514-SHT-CI-0503		Rev
			A

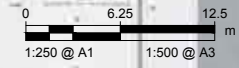

LEGEND - CIVIL

- NEW KERB AND CHANNEL
- NEW TRAFFIC ISLAND
- NEW RAISED SPEED TABLE
- NEW FOOTPATH AND/OR SHARED PATH
- NEW PRAM CROSSING
- NEW 'WARNING' TACTILES
- NEW 'DIRECTIONAL' TACTILES
- NEW LOW LEVEL PLANTING/ BERM
- NEW STREET FURNITURE/ STREETScape AREA
- NEW COLOURED SURFACING
- EXISTING DRIVEWAY EXTENSION

LEGEND-SIGNS AND MARKINGS

- NEW TRAFFIC SIGN
- NEW GATEWAY SIGN
- NEW BLACK AND WHITE PEDESTRIAN
- NEW WHITE ROAD MARKING
- NEW YELLOW ROAD MARKING
- NEW PARKING BUFFER
- NEW ZEBRA CROSSING
- NEW ZEBRA CROSSING WARNING DIAMOND
- NEW WHITE 30kph SPEED THRESHOLD
- EXISTING WHITE ROAD MARKING
- EXISTING YELLOW ROAD MARKING

ORIGINAL SIZE A1
200mm DO NOT SCALE - IF IN DOUBT, ASK

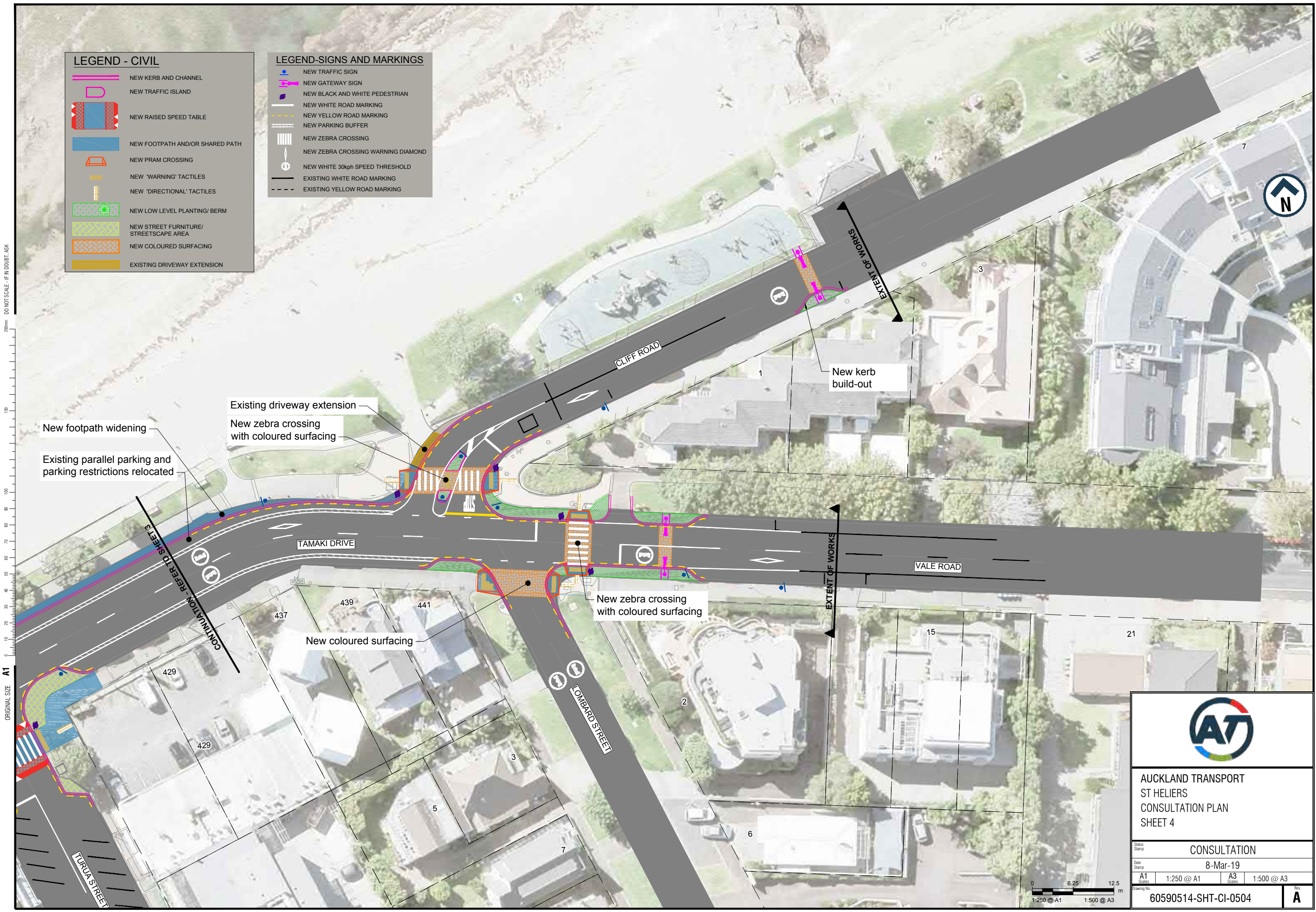

AUCKLAND TRANSPORT
ST HELIERS
CONSULTATION PLAN
SHEET 4

CONSULTATION

8-Mar-19

A1 1:250 @ A1 A3 1:500 @ A3

Drawing No. 60590514-SHT-CI-0504

Rev A

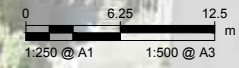

LEGEND - CIVIL

-  NEW KERB AND CHANNEL
-  NEW TRAFFIC ISLAND
-  NEW RAISED SPEED TABLE
-  NEW FOOTPATH AND/OR SHARED PATH
-  NEW PRAM CROSSING
-  NEW 'WARNING' TACTILES
-  NEW 'DIRECTIONAL' TACTILES
-  NEW LOW LEVEL PLANTING/ BERM
-  NEW STREET FURNITURE/ STREETScape AREA
-  NEW COLOURED SURFACING
-  EXISTING DRIVEWAY EXTENSION

LEGEND-SIGNS AND MARKINGS

-  NEW TRAFFIC SIGN
-  NEW GATEWAY SIGN
-  NEW BLACK AND WHITE PEDESTRIAN
-  NEW WHITE ROAD MARKING
-  NEW YELLOW ROAD MARKING
-  NEW PARKING BUFFER
-  NEW ZEBRA CROSSING
-  NEW ZEBRA CROSSING WARNING DIAMOND
-  NEW WHITE 30kph SPEED THRESHOLD
-  EXISTING WHITE ROAD MARKING
-  EXISTING YELLOW ROAD MARKING

ORIGINAL SIZE A1

200mm DO NOT SCALE - IF IN DOUBT, ASK

0 10 20 30 40 50 60 70 80 90 100 150

CONTINUATION - REFER SHEET 2

GOLDIE STREET

MAHEKE STREET

POLYGON ROAD

EXTENT OF WORKS

New speedtable with zebra crossing



CONTINUATION - REFER TO SHEET 6



AUCKLAND TRANSPORT
ST HELIERS
CONSULTATION PLAN
SHEET 5

CONSULTATION

8-Mar-19

A1	1:250 @ A1	A3	1:500 @ A3
----	------------	----	------------

Drawing No. 60590514-SHT-CI-0505

Rev. **A**

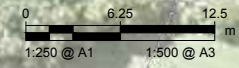

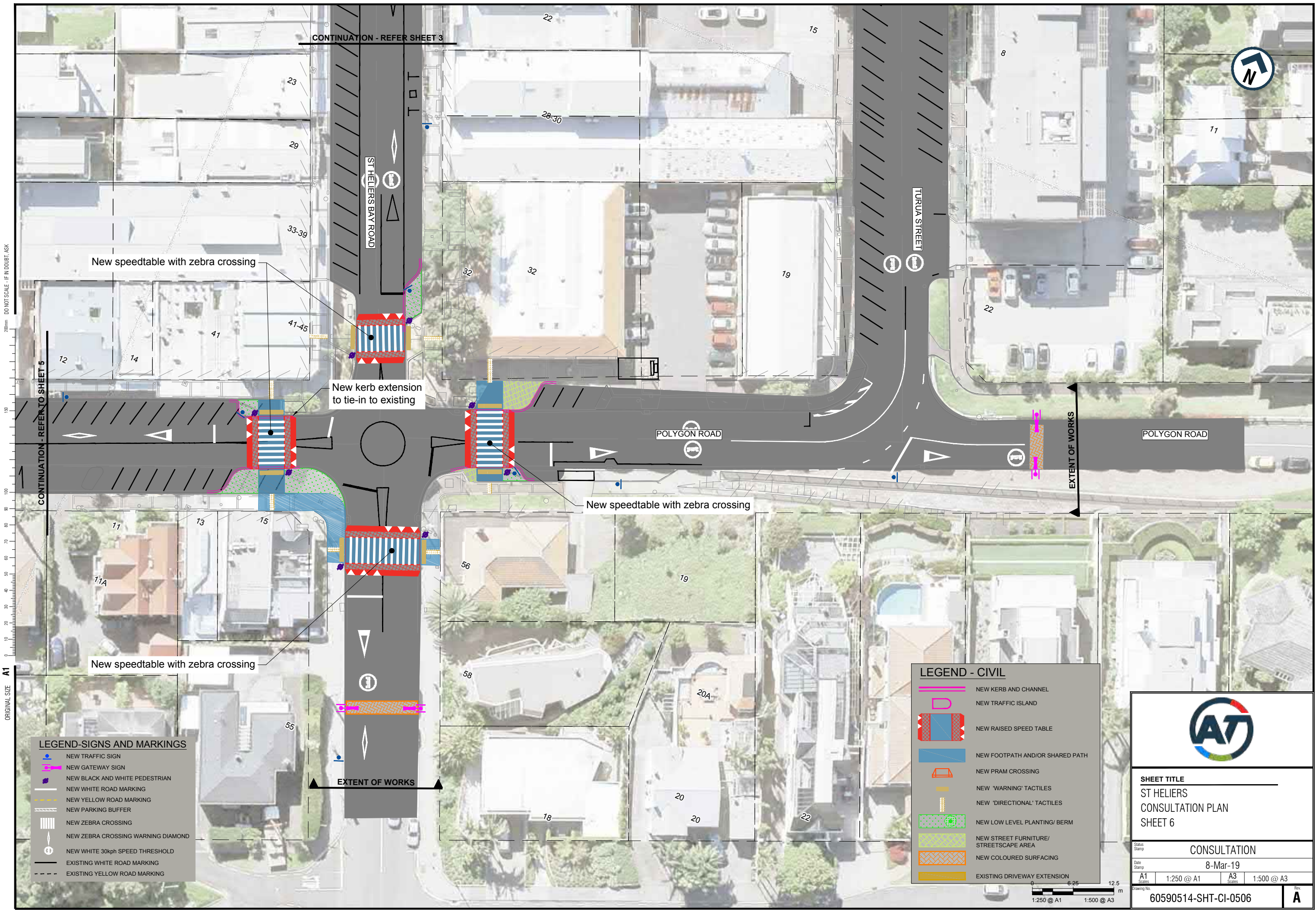

CONTINUATION - REFER SHEET 3

ST HELIERS BAY ROAD

TURUA STREET

POLYGON ROAD

POLYGON ROAD

New speedtable with zebra crossing

New kerb extension to tie-in to existing

New speedtable with zebra crossing

New speedtable with zebra crossing

EXTENT OF WORKS

EXTENT OF WORKS

LEGEND-SIGNS AND MARKINGS

- NEW TRAFFIC SIGN
- NEW GATEWAY SIGN
- NEW BLACK AND WHITE PEDESTRIAN
- NEW WHITE ROAD MARKING
- NEW YELLOW ROAD MARKING
- NEW PARKING BUFFER
- NEW ZEBRA CROSSING
- NEW ZEBRA CROSSING WARNING DIAMOND
- NEW WHITE 30kph SPEED THRESHOLD
- EXISTING WHITE ROAD MARKING
- EXISTING YELLOW ROAD MARKING

LEGEND - CIVIL

- NEW KERB AND CHANNEL
- NEW TRAFFIC ISLAND
- NEW RAISED SPEED TABLE
- NEW FOOTPATH AND/OR SHARED PATH
- NEW PRAM CROSSING
- NEW 'WARNING' TACTILES
- NEW 'DIRECTIONAL' TACTILES
- NEW LOW LEVEL PLANTING/ BERM
- NEW STREET FURNITURE/ STREETSCAPE AREA
- NEW COLOURED SURFACING
- EXISTING DRIVEWAY EXTENSION



SHEET TITLE
 ST HELIERS
 CONSULTATION PLAN
 SHEET 6

Status Stamp	CONSULTATION			
Date Stamp	8-Mar-19			
Scale	A1 1:250 @ A1	A3 1:500 @ A3		
Drawing No.	60590514-SHT-CI-0506			Rev A

