

DECK 1A
4300 ABOVE B.L.

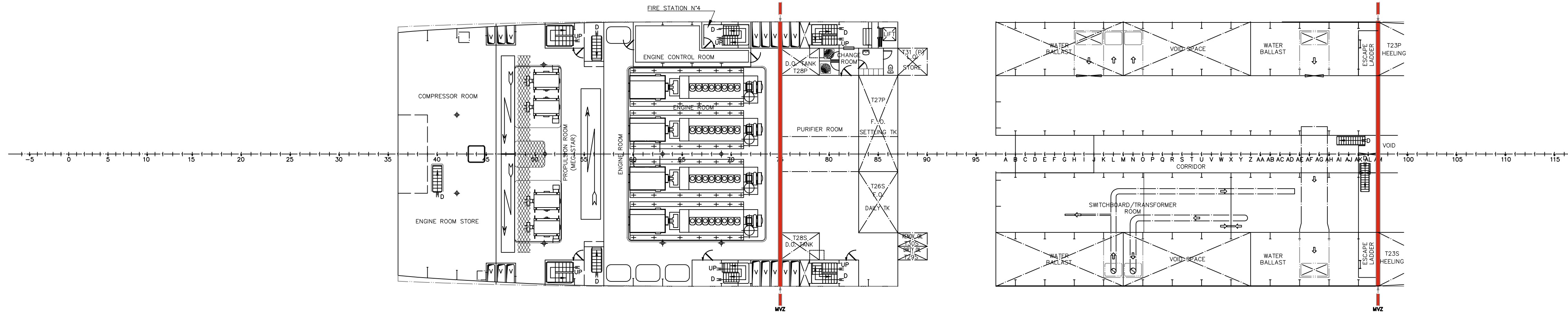

DECK 1A
5300 ABOVE B.L.

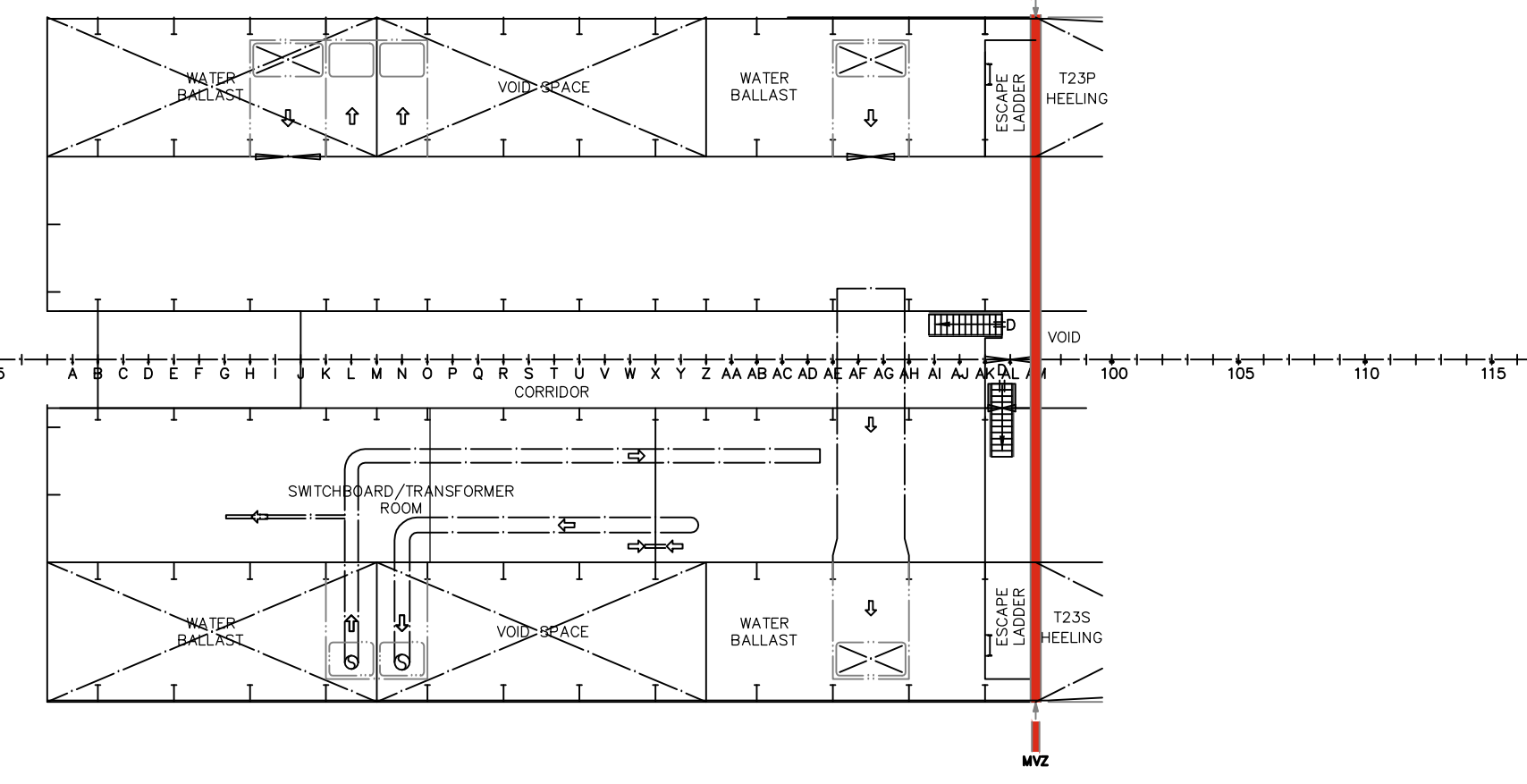

DECK 1
1470/2960 ABOVE B.L.

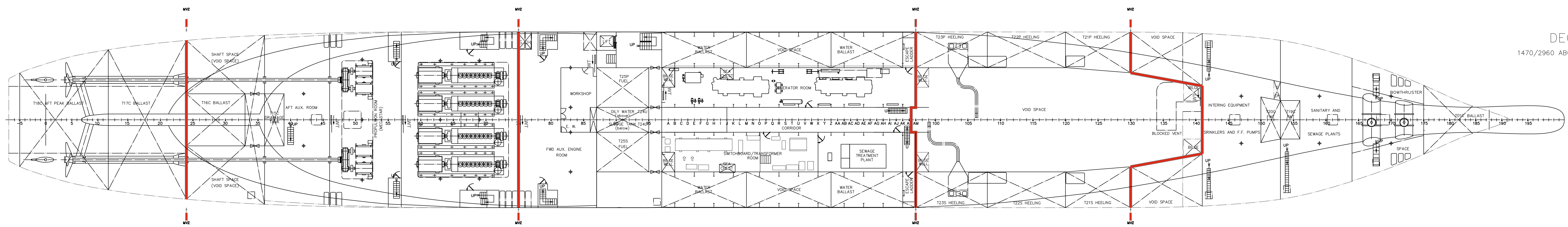

APPROVED
Date: 2013-01-07
DET NORSKE VERITAS AS

DOUBLE
BOTTOM

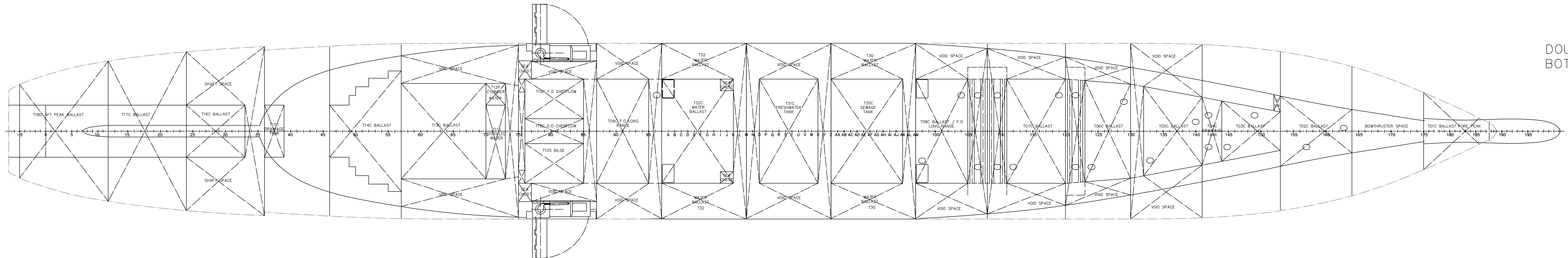

THIS DRAWING IS BASED ON
- ASTILLEROS ESPAÑOLES DRAWING 102.01/00 rev 9 Sht 1
- SEA SPARK LTD DRAWING C1041-00-00 rev N Sht 2

REV	DESCRIPTION	DRN	CHKD	APPD	DATE	SCALE
5	DECK 1A MID SECTION ADDED, DECK 1 Fr AM MODIFIED	DB	JK	JK	28.09.2012	1:200
4	DECK 1 NEW MIDBODY ARRANGEMENT MODIFIED	DB	JK	JK	11.05.2011	DRN: 30.09.10
3	GENERAL REVISION WT DOORS ADDED	DB	JK	JK	19.04.2011	DB
2	GENERAL REVISION SWITCHBOARD/TRANSFORMER RM MODIFIED	DB	JK	JK	16.02.2011	CHKD: 05.10.10
1	GENERAL REVISION, CORRIDOR & CASING MODIFIED	DB	JK	JK	18.11.2010	HS
0	REVISED SUBSEQUENT CLIENT MEETINGS & SHIPCHECK	AS	HS	JK	06.10.10	APPD: 05.10.10

This information shall be copyright except for the sole purpose of assisting designated entities in performing tasks associated with the nominated project. This drawing shall not be used for other purposes or transferred to others without written permission of Lightning Naval Architecture

OWNER:

DESIGNER / NAVAL ARCHITECT: **Sea Spark Ltd.**

117 BRADBURY ROAD, HOWICK, AUCKLAND, NEW ZEALAND
PH: +64 21 228 5848
www.seaspark.org

TWIN QUAYS, 5-13 ALBERT STREET, ROSSVILLE, QUEENSLAND 4566, AUSTRALIA
PH: +61 538 970 752
johnharry@lightningof.co.nz

Suite 1213, QUATTRO 4 DAYDREAM ST WARRIEWOOD, NSW, 2102 AUSTRALIA

LIGHTNING NAVAL ARCHITECTURE
TELEPHONE: +61 (0) 2 9979 9815
FACSIMILE: +61 (0) 2 9979 1448
EMAIL: [E-MAIL ADDRESS]
WEB: www.lna.com.au

TITLE: ARATERE
GENERAL ARRANGEMENT: DECKS 0-1A

PROJECT: ARATERE LENGTHENING SHEET NUMBER: 4 OF 4 CAD: C1041-00-00-XREF
CLIENT: INTERISLANDER DRG NO: C1041-00-00 REV: 5